

DRAWING NOTES:

1. ORTHOGRAPHIC IMAGERY OBTAINED FROM NOAA OFFICE FOR COASTAL MANAGEMENT TAKEN 11/12/2009. ACCESSED 10/16/2020
2. TOPOGRAPHIC DATA DERIVED FROM AERIAL FLIGHTS CONDUCTED ON 3/5/2021 BY HULL INC.
3. WETLAND DELINEATION PERFORMED 3/22/2021 BY WILLIAMS SALE PARTNERSHIP(WSP)
4. MITIGATION STREAMS, WETLAND AND WATER IMPOUNDMENTS FOR CONSOL MINING COMPANY, LLC'S MAHONING VALLEY D2100 AND D2100-2 PERMIT AREAS WERE PROVIDED BY CONSOL ON 12/01/2020.
5. PROPERTY BOUNDARIES APPROXIMATED USING DATA PROVIDED BY HARRISON COUNTY, OH PARCEL MAP VIEWER, ACCESSED 8/18/2020
6. SOILD INFO OBTAINED FROM USDA WEB SOIL SURVEY, ACCESSED 10/14/2020 NO FLOOD AREAS FOUND WITH PROJECT AREA ACCORDING TO FEMA NATIONAL FLOOD HAZARD LAYER VIEW. FIRM PANELS: 39067C0305D, 39067C0310D, 39067C0315D, 39067C0320D. ALL WITH EFFECTIVE DATE OF 5/3/2009. ACCESSED 2/16/2021.
7. UNDERGROUND UTILITIES LOCATED BY HULL INC. USING OHIO UTILITIES PROTECTION SERVICE MARKINGS IN MARCH 2021.

LEGEND

- EXISTING CONTOUR 1' INTERVAL
- EXISTING CONTOUR 5' INTERVAL
- LEASE AREA
- PROPERTY LINE
- EXISTING/PROPOSED ROAD
- EXISTING/PROPOSED OVERHEAD ELECTRIC
- EXISTING/PROPOSED UNDERGROUND UTILITIES
- EXISTING UNDERGROUND GAS PIPELINE
- EXISTING FENCE
- EXISTING/PROPOSED UTILITY POLE
- EXISTING WATERCOURSE
- EXISTING/PROPOSED DRIVEWAY
- WETLAND BOUNDARY
- EXISTING/PROPOSED TREELINE
- 25' WETLAND/ 50' STREAM DEED RESTRICTION OFFSET
- WETLAND HATCH
- EXISTING PAVEMENT HATCH
- EXISTING GRAVEL HATCH

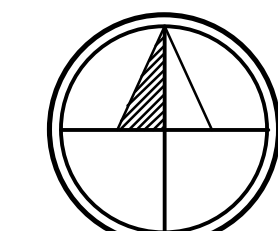
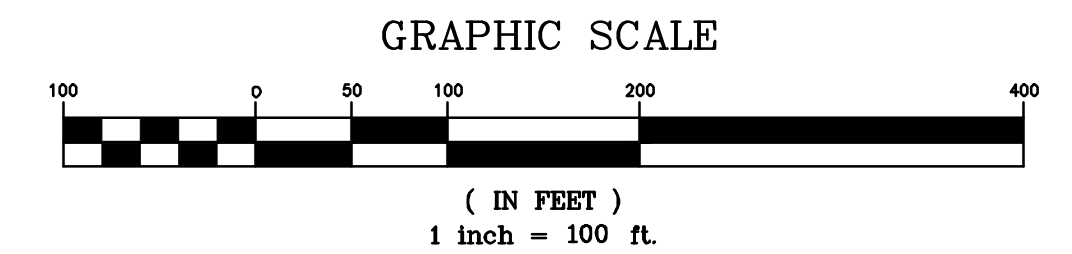

NAD83 OH-NORTHERN ZONE
TRUE NORTH TO BE V.I.F.

DRAFT
NOT FOR CONSTRUCTION

REV. No	ZONE	DATE	BY
NOTTINGHAM SOLAR			
ATHENS TOWNSHIP		HARRISON COUNTY, OH	
EXISTING CONDITIONS SITE PLAN AREA 2			
BQ ENERGY DEVELOPMENT, LLC.			
<small>PROJECT DEVELOPER 400 Market Street Industrial Park, Suite 32 Wappingers Falls, NY 12590</small>			
H&A CRAWFORD & ASSOCIATES			
<small>ENGINEERING, P.C. 4411 Route 9, Suite 200, Hudson New York 12534 tel: (518) 828-2700 www.crawfordandassociates.com fax: (518) 828-2723</small>			
<small>© COPYRIGHT</small>			
DATE	DRAWN BY: JSC, JSD, JGM	PROJECT DEVELOPER	NO: \work\5204.24 Nottingham, OH\DWG\5204.24-SITE.dwg
07/19/2021	DESIGNED BY: JSC		
SCALE	CHECKED BY: JSC	C&A JOB#	DRAWING:
AS SHOWN	APPROVED BY: -	5204.24	C-1.4

P:\HW\BQ\5204.24\5204.24-SITE.dwg 7/19/2021 9:19 AM

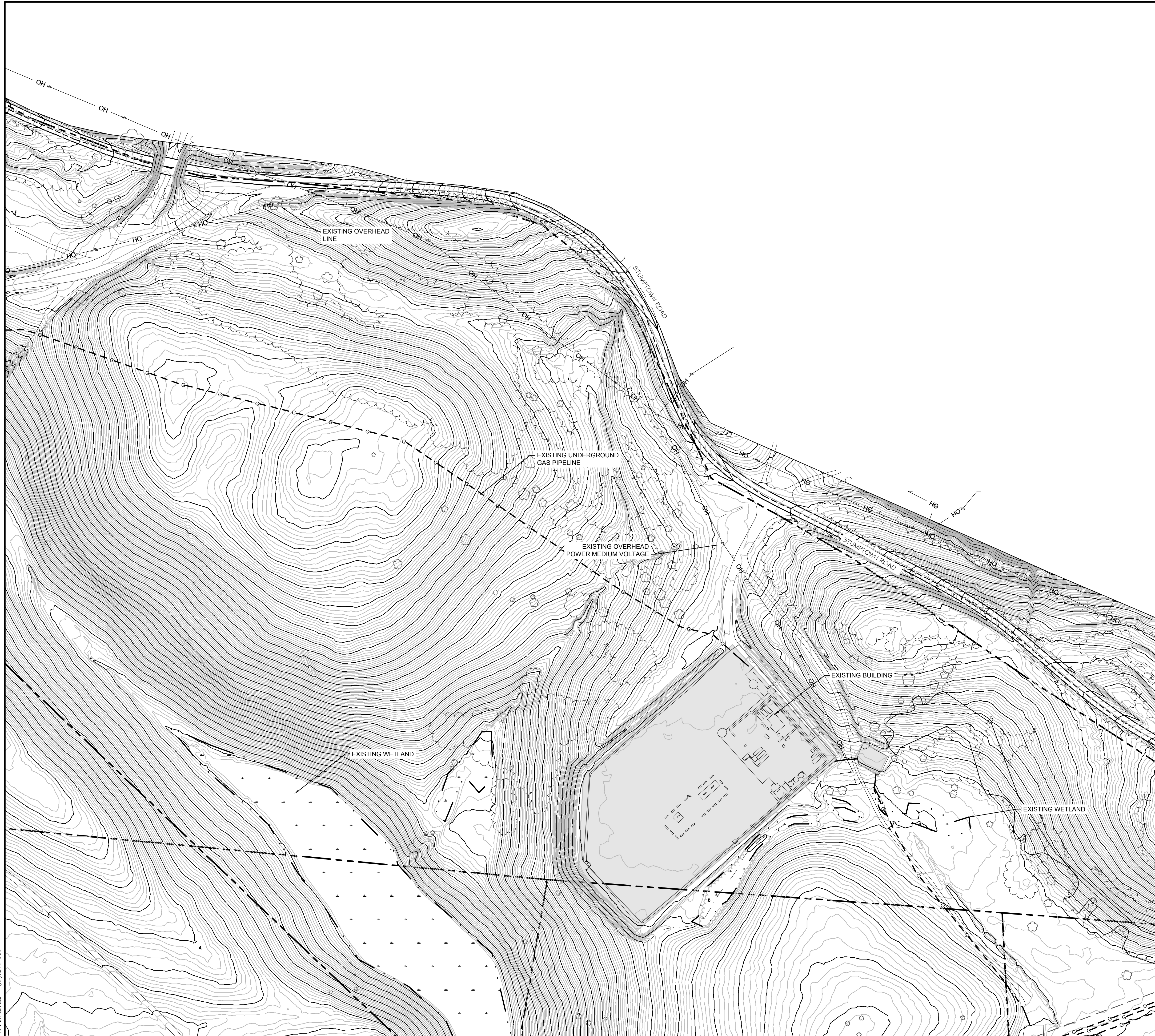

DRAWING NOTES:

1. ORTHOGRAPHIC IMAGERY OBTAINED FROM NOAA OFFICE FOR COASTAL MANAGEMENT TAKEN 11/12/2009. ACCESSED 10/16/2020
2. TOPOGRAPHIC DATA DERIVED FROM AERIAL FLIGHTS CONDUCTED ON 3/5/2021 BY HULL INC.
3. WETLAND DELINEATION PERFORMED 3/22/2021 BY WILLIAMS SALE PARTNERSHIP(WSP)
4. MITIGATION STREAMS, WETLAND AND WATER IMPOUNDMENTS FOR CONSOL MINING COMPANY, LLC'S MAHONING VALLEY D2100 AND D2100-2 PERMIT AREAS WERE PROVIDED BY CONSOL ON 12/01/2020.
5. PROPERTY BOUNDARIES APPROXIMATED USING DATA PROVIDED BY HARRISON COUNTY, OH PARCEL MAP VIEWER, ACCESSED 8/18/2020
6. SOIL INFO OBTAINED FROM USDA WEB SOIL SURVEY, ACCESSED 10/14/2020. NO FLOOD AREAS FOUND WITH PROJECT AREA ACCORDING TO FEMA NATIONAL FLOOD HAZARD LAYER VIEW. FIRM PANELS: 39067C0305D, 39067C0310D, 39067C0315D, 39067C0320D. ALL WITH EFFECTIVE DATE OF 5/3/2009. ACCESSED 2/16/2021.
7. UNDERGROUND UTILITIES LOCATED BY HULL INC. USING OHIO UTILITIES PROTECTION SERVICE MARKINGS IN MARCH 2021.

LEGEND

- EXISTING CONTOUR 1' INTERVAL
- EXISTING CONTOUR 5' INTERVAL
- LEASE AREA
- PROPERTY LINE
- EXISTING/PROPOSED ROAD
- EXISTING/PROPOSED OVERHEAD ELECTRIC
- EXISTING/PROPOSED UNDERGROUND UTILITIES
- EXISTING UNDERGROUND GAS PIPELINE
- EXISTING FENCE
- EXISTING/PROPOSED UTILITY POLE
- EXISTING WATERCOURSE
- EXISTING/PROPOSED DRIVEWAY
- WETLAND BOUNDARY
- EXISTING/PROPOSED TREELINE
- 25' WETLAND/ 50' STREAM DEED RESTRICTION OFFSET
- WETLAND HATCH
- EXISTING PAVEMENT HATCH
- EXISTING GRAVEL HATCH

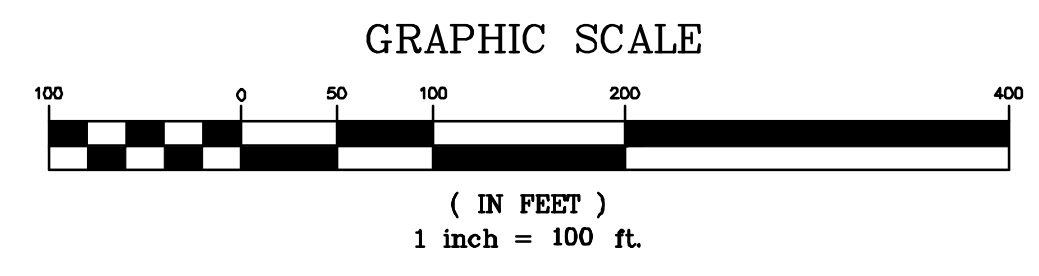

DRAFT
NOT FOR CONSTRUCTION

REV. No.	ZONE	DATE	BY
NOTTINGHAM SOLAR			
ATHENS TOWNSHIP		HARRISON COUNTY, OH	
EXISTING CONDITIONS SITE PLAN AREA 3			
BQ ENERGY DEVELOPMENT, LLC.			
PROJECT DEVELOPER: 400 Market Street Industrial Park, Suite 32 Wappingers Falls, NY 12590			
CRAWFORD & ASSOCIATES			
ENGINEERING, P.C. 4411 Route 9, Suite 200, Hudson New York 12534 tel: (518) 828-2700 www.crawfordandassociates.com fax: (518) 828-2723			
© COPYRIGHT			
DATE	DRAWN BY: JSC, JSD, JGM	PROJECT NO: 15204.24 Nottingham, OH\DWG\5204.24-SITE.dwg	
07/19/2021	DESIGNED BY: JSC		
SCALE	CHECKED BY: JSC	C&A JOB#	DRAWING:
AS SHOWN	APPROVED BY: -	5204.24	C-1.5

P:\HW\BQ\5204.24\5204.24-SITE.dwg 7/19/2021 9:19 AM

IT IS A VIOLATION OF THE OHIO STATE EDUCATION LAW FOR ANY PERSON TO ALTER THESE PLANS, SPECIFICATIONS OR REPORTS IN ANY WAY, UNLESS THEY ARE ACTING UNDER THE DIRECTION OF A LICENSED PROFESSIONAL ENGINEER.



DRAWING NOTES:

1. ORTHOGRAPHIC IMAGERY OBTAINED FROM NOAA OFFICE FOR COASTAL MANAGEMENT TAKEN 11/12/2009. ACCESSED 10/16/2020
2. TOPOGRAPHIC DATA DERIVED FROM AERIAL FLIGHTS CONDUCTED ON 3/5/2021 BY HULL INC.
3. WETLAND DELINEATION PERFORMED 3/22/2021 BY WILLIAMS SALE PARTNERSHIP(WSP)
4. MITIGATION STREAMS, WETLAND AND WATER IMPOUNDMENTS FOR CONSOL MINING COMPANY, LLC'S MAHONING VALLEY D2100 AND D2100-2 PERMIT AREAS WERE PROVIDED BY CONSOL ON 12/01/2020.
5. PROPERTY BOUNDARIES APPROXIMATED USING DATA PROVIDED BY HARRISON COUNTY, OH PARCEL MAP VIEWER, ACCESSED 8/18/2020
6. SOILD INFO OBTAINED FROM USDA WEB SOIL SURVEU, ACCESSED 10/14/2020 NO FLOOD AREAS FOUND WITH PROJECT AREA ACCORDING TO FEMA NATIONAL FLOOD HAZARD LAYER VIEW. FIRM PANELS: 39067C0305D, 39067C0310D, 39067C0315D, 39067C0320D. ALL WITH EFFECTIVE DATE OF 5/3/2009. ACCESSED 2/16/2021.
7. UNDERGROUND UTILITIES LOCATED BY HULL INC. USING OHIO UTILITIES PROTECTION SERVICE MARKINGS IN MARCH 2021.

LEGEND

- EXISTING CONTOUR 1' INTERVAL
- EXISTING CONTOUR 5' INTERVAL
- LEASE AREA
- PROPERTY LINE
- EXISTING/PROPOSED ROAD
- EXISTING/PROPOSED OVERHEAD ELECTRIC
- EXISTING/PROPOSED UNDERGROUND UTILITIES
- EXISTING UNDERGROUND GAS PIPELINE
- EXISTING FENCE
- EXISTING/PROPOSED UTILITY POLE
- EXISTING WATERCOURSE
- EXISTING/PROPOSED DRIVEWAY
- WETLAND BOUNDARY
- EXISTING/PROPOSED TREELINE
- 25' WETLAND/ 50' STREAM DEED RESTRICTION OFFSET
- WETLAND HATCH
- EXISTING PAVEMENT HATCH
- EXISTING GRAVEL HATCH

GRAPHIC SCALE



(IN FEET)
1 inch = 100 ft.

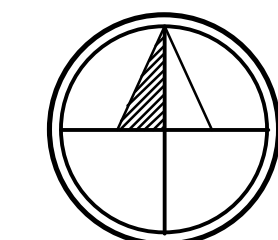

NAD83 OH-NORTHERN ZONE
TRUE NORTH TO BE V.I.F.

DRAFT
NOT FOR CONSTRUCTION

REV. No.	ZONE	DATE	BY
NOTTINGHAM SOLAR			
ATHENS TOWNSHIP		HARRISON COUNTY, OH	
EXISTING CONDITIONS SITE PLAN AREA 4			
BQ ENERGY DEVELOPMENT, LLC.			
<small>PROJECT DEVELOPER 400 Market Street Industrial Park, Suite 32 Wappingers Falls, NY 12590</small>			
CRAWFORD & ASSOCIATES			
<small>ENGINEERING, P.C. 4411 Route 9, Suite 200, Hudson New York 12534 tel: (518) 828-2700 www.crawfordandassociates.com fax: (518) 828-2723</small>			
<small>© COPYRIGHT</small>			
DATE	DRAWN BY: JSC, JSD, JGM	PROJECT DEVELOPER	NO
07/19/2021	DESIGNED BY: JSC	4411 Route 9, Suite 200, Hudson New York 12534	tel: (518) 828-2700
SCALE	CHECKED BY: JSC	400 Market Street Industrial Park, Suite 32	fax: (518) 828-2723
AS SHOWN	APPROVED BY: -	Wappingers Falls, NY 12590	
		C&A JOB#	DRAWING:
		5204.24	C-1.6

IT IS A VIOLATION OF THE OHIO STATE EDUCATION LAW FOR ANY PERSON TO ALTER THESE PLANS, SPECIFICATIONS OR REPORTS IN ANY WAY, UNLESS THEY ARE ACTING UNDER THE DIRECTION OF A LICENSED PROFESSIONAL ENGINEER.

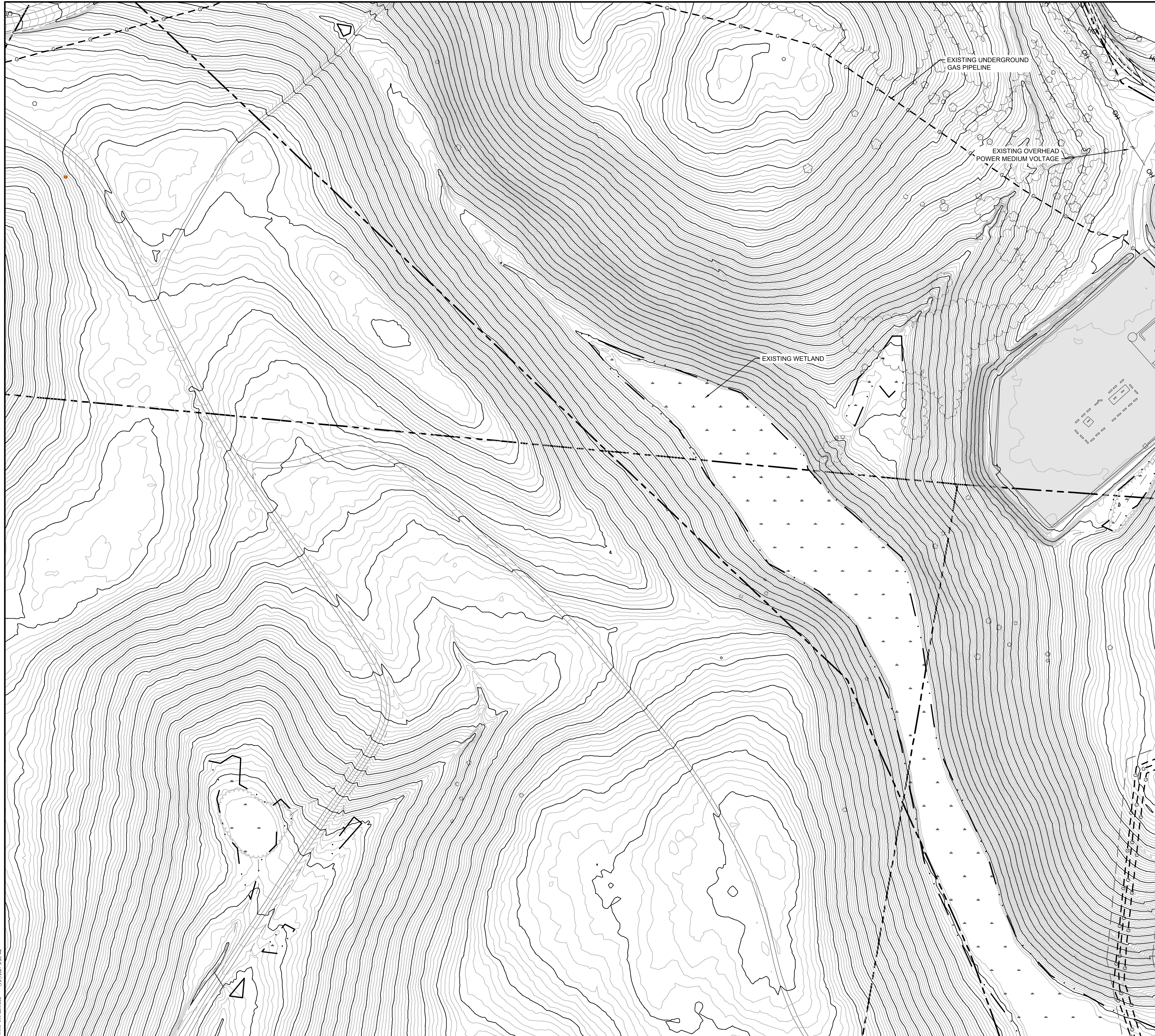

DRAWING NOTES:

1. ORTHOGRAPHIC IMAGERY OBTAINED FROM NOAA OFFICE FOR COASTAL MANAGEMENT TAKEN 11/12/2009. ACCESSED 10/16/2020
2. TOPOGRAPHIC DATA DERIVED FROM AERIAL FLIGHTS CONDUCTED ON 3/5/2021 BY HULL INC.
3. WETLAND DELINEATION PERFORMED 3/22/2021 BY WILLIAMS SALE PARTNERSHIP(WSP)
4. MITIGATION STREAMS, WETLAND AND WATER IMPOUNDMENTS FOR CONSOL MINING COMPANY, LLC'S MAHONING VALLEY D2100 AND D2100-2 PERMIT AREAS WERE PROVIDED BY CONSOL ON 12/01/2020
5. PROPERTY BOUNDARIES APPROXIMATED USING DATA PROVIDED BY HARRISON COUNTY, OH PARCEL MAP VIEWER, ACCESSED 8/18/2020
6. SOILD INFO OBTAINED FROM USDA WEB SOIL SURVEY, ACCESSED 10/14/2020 NO FLOOD AREAS FOUND WITH PROJECT AREA ACCORDING TO FEMA NATIONAL FLOOD HAZARD LAYER VIEW. FIRM PANELS: 39067C0305D, 39067C0310D, 39067C0315D, 39067C0320D. ALL WITH EFFECTIVE DATE OF 5/3/2009. ACCESSED 2/16/2021.
7. UNDERGROUND UTILITIES LOCATED BY HULL INC. USING OHIO UTILITIES PROTECTION SERVICE MARKINGS IN MARCH 2021.

LEGEND

- EXISTING CONTOUR 1' INTERVAL
- EXISTING CONTOUR 5' INTERVAL
- LEASE AREA
- PROPERTY LINE
- EXISTING/PROPOSED ROAD
- EXISTING/PROPOSED OVERHEAD ELECTRIC
- EXISTING/PROPOSED UNDERGROUND UTILITIES
- EXISTING UNDERGROUND GAS PIPELINE
- EXISTING FENCE
- EXISTING/PROPOSED UTILITY POLE
- EXISTING WATERCOURSE
- EXISTING/PROPOSED DRIVEWAY
- WETLAND BOUNDARY
- EXISTING/PROPOSED TREELINE
- 25' WETLAND/ 50' STREAM DEED RESTRICTION OFFSET
- WETLAND HATCH
- EXISTING PAVEMENT HATCH
- EXISTING GRAVEL HATCH

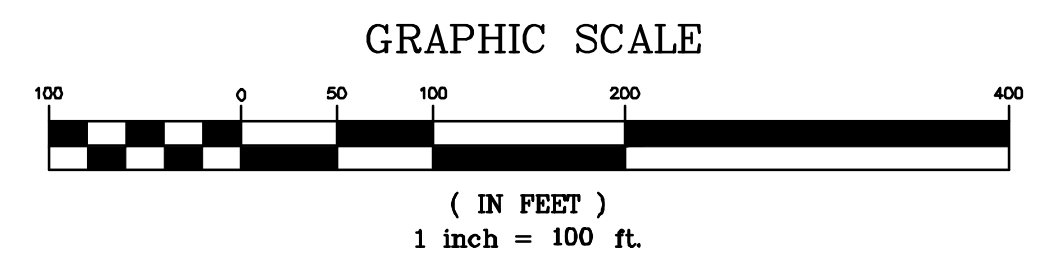

NAD83 OH-NORTHERN ZONE
TRUE NORTH TO BE V.I.F.

DRAFT
NOT FOR CONSTRUCTION

REV. No.	ZONE	DATE	BY
NOTTINGHAM SOLAR			
ATHENS TOWNSHIP		HARRISON COUNTY, OH	
EXISTING CONDITIONS SITE PLAN AREA 5			
BQ ENERGY DEVELOPMENT, LLC.			
<small>PROJECT DEVELOPER: 400 Market Street Industrial Park, Suite 32 Wappingers Falls, NY 12590</small>			
H&A CRAWFORD & ASSOCIATES			
<small>ENGINEERING, P.C. 4411 Route 9, Suite 200, Hudson New York 12534 tel: (518) 828-2700 www.crawfordandassociates.com fax: (518) 828-2723</small>			
<small>© COPYRIGHT</small>			
DATE	DRAWN BY: JSC, JSD, JGM	PROJECT: nc:\work\5204.24 Nottingham, OH\DWG\5204.24-SITE.dwg	
07/19/2021	DESIGNED BY: JSC		
SCALE	CHECKED BY: JSC	C&A JOB#	DRAWING:
AS SHOWN	APPROVED BY: -	5204.24	C-1.7

P:\HW\BQ\5204 24\5204.24-SITE.dwg 7/19/2021 8:30 AM

IT IS A VIOLATION OF THE OHIO STATE EDUCATION LAW FOR ANY PERSON TO ALTER THESE PLANS, SPECIFICATIONS OR REPORTS IN ANY WAY, UNLESS THEY ARE ACTING UNDER THE DIRECTION OF A LICENSED PROFESSIONAL ENGINEER.