

DRAWING NOTES:

1. ORTHOGRAPHIC IMAGERY OBTAINED FROM NOAA OFFICE FOR COASTAL MANAGEMENT TAKEN 11/12/2009. ACCESSED 10/16/2020
2. TOPOGRAPHIC DATA DERIVED FROM AERIAL FLIGHTS CONDUCTED ON 3/5/2021 BY HULL INC.
3. WETLAND DELINEATION PERFORMED 3/22/2021 BY WILLIAMS SALE PARTNERSHIP(WSP)
4. MITIGATION STREAMS, WETLAND AND WATER IMPOUNDMENTS FOR CONSOL MINING COMPANY, LLC'S MAHONING VALLEY D2100 AND D2100-2 PERMIT AREAS WERE PROVIDED BY CONSOL ON 12/01/2020.
5. PROPERTY BOUNDARIES APPROXIMATED USING DATA PROVIDED BY HARRISON COUNTY, OH PARCEL MAP VIEWER, ACCESSED 8/18/2020
6. SOIL INFO OBTAINED FROM USDA WEB SOIL SURVEY, ACCESSED 10/14/2020. NO FLOOD AREAS FOUND WITH PROJECT AREA ACCORDING TO FEMA NATIONAL FLOOD HAZARD LAYER VIEW. FIRM PANELS: 39067C0305D, 39067C0310D, 39067C0315D, 39067C0320D. ALL WITH EFFECTIVE DATE OF 5/3/2009. ACCESSED 2/16/2021.
7. UNDERGROUND UTILITIES LOCATED BY HULL INC. USING OHIO UTILITIES PROTECTION SERVICE MARKINGS IN MARCH 2021.

LEGEND

- EXISTING CONTOUR 1' INTERVAL
- EXISTING CONTOUR 5' INTERVAL
- LEASE AREA
- PROPERTY LINE
- EXISTING/PROPOSED ROAD
- EXISTING/PROPOSED OVERHEAD ELECTRIC
- EXISTING/PROPOSED UNDERGROUND UTILITIES
- EXISTING UNDERGROUND GAS PIPELINE
- EXISTING FENCE
- EXISTING/PROPOSED UTILITY POLE
- EXISTING WATERCOURSE
- EXISTING/PROPOSED DRIVEWAY
- WETLAND BOUNDARY
- EXISTING/PROPOSED TREELINE
- 25' WETLAND/ 50' STREAM DEED RESTRICTION OFFSET
- WETLAND HATCH
- EXISTING PAVEMENT HATCH
- EXISTING GRAVEL HATCH

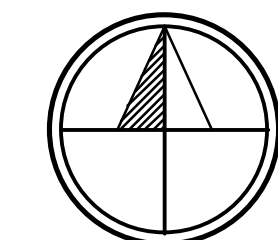
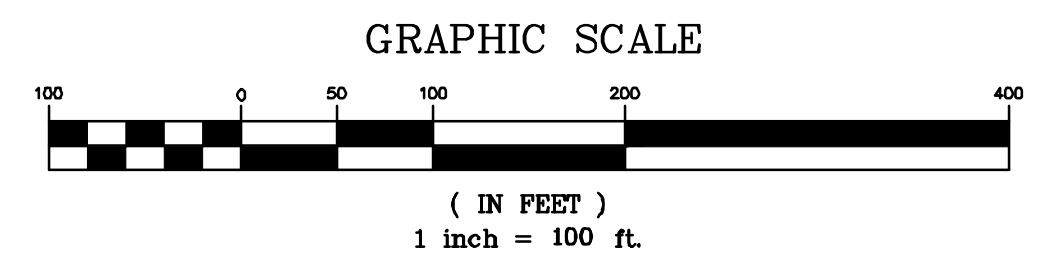

NAD83 OH-NORTHERN ZONE
TRUE NORTH TO BE V.I.F.

DRAFT
NOT FOR CONSTRUCTION

REV. No.	ZONE	DATE	BY
NOTTINGHAM SOLAR			
ATHENS TOWNSHIP		HARRISON COUNTY, OH	
EXISTING CONDITIONS SITE PLAN AREA 6			
BQ ENERGY DEVELOPMENT, LLC.			
PROJECT DEVELOPER: 400 Market Street Industrial Park, Suite 32 Wappingers Falls, NY 12590			
CRAWFORD & ASSOCIATES ENGINEERING, P.C.			
4411 Route 9, Suite 200, Hudson New York 12534 tel: (518) 828-2700 www.crawfordandassociates.com fax: (518) 828-2723			
© COPYRIGHT			
DATE	DRAWN BY: JSC, JSD, JGM	PROJECT: 15204.24 Nottingham, OH\DWG\15204.24-SITE.dwg	
07/19/2021	DESIGNED BY: JSC		
SCALE	CHECKED BY: JSC	C&A JOB#	DRAWING:
AS SHOWN	APPROVED BY: -	5204.24	C-1.8

P:\HW\BQ\15204\15204.dwg 7/19/2021 9:30 AM

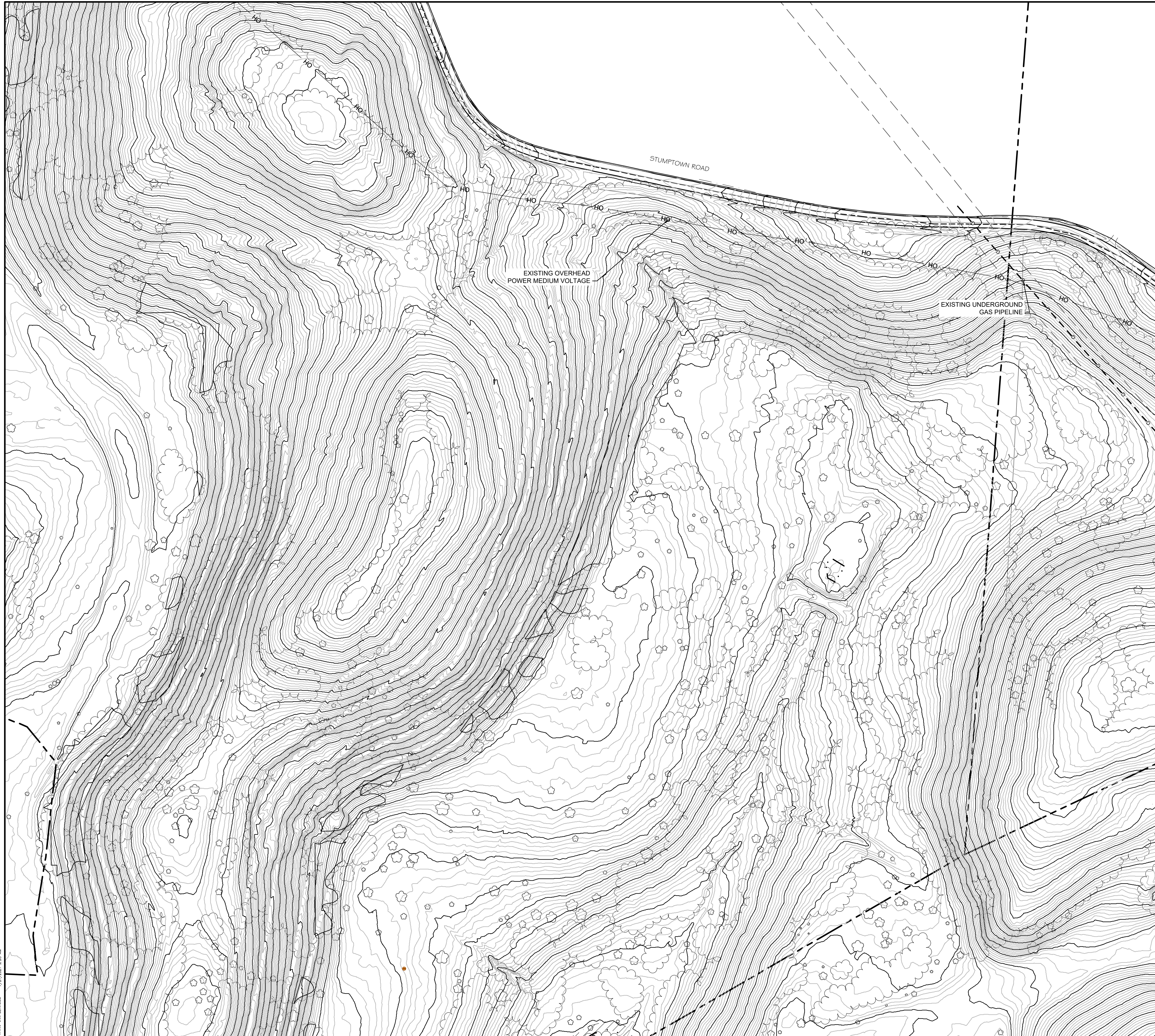

DRAWING NOTES:

1. ORTHOGRAPHIC IMAGERY OBTAINED FROM NOAA OFFICE FOR COASTAL MANAGEMENT TAKEN 11/12/2009. ACCESSED 10/16/2020
2. TOPOGRAPHIC DATA DERIVED FROM AERIAL FLIGHTS CONDUCTED ON 3/5/2021 BY HULL INC.
3. WETLAND DELINEATION PERFORMED 3/22/2021 BY WILLIAMS SALE PARTNERSHIP(WSP)
4. MITIGATION STREAMS, WETLAND AND WATER IMPOUNDMENTS FOR CONSOL MINING COMPANY, LLC'S MAHONING VALLEY D2100 AND D2100-2 PERMIT AREAS WERE PROVIDED BY CONSOL ON 12/01/2020.
5. PROPERTY BOUNDARIES APPROXIMATED USING DATA PROVIDED BY HARRISON COUNTY, OH PARCEL MAP VIEWER, ACCESSED 8/18/2020
6. SOILD INFO OBTAINED FROM USDA WEB SOIL SURVEY, ACCESSED 10/14/2020. NO FLOOD AREAS FOUND WITH PROJECT AREA ACCORDING TO FEMA NATIONAL FLOOD HAZARD LAYER VIEW. FIRM PANELS: 39067C0305D, 39067C0310D, 39067C0315D, 39067C0320D. ALL WITH EFFECTIVE DATE OF 5/3/2009. ACCESSED 2/16/2021.
7. UNDERGROUND UTILITIES LOCATED BY HULL INC. USING OHIO UTILITIES PROTECTION SERVICE MARKINGS IN MARCH 2021.

LEGEND

- EXISTING CONTOUR 1' INTERVAL
- EXISTING CONTOUR 5' INTERVAL
- LEASE AREA
- PROPERTY LINE
- EXISTING/PROPOSED ROAD
- EXISTING/PROPOSED OVERHEAD ELECTRIC
- EXISTING/PROPOSED UNDERGROUND UTILITIES
- EXISTING UNDERGROUND GAS PIPELINE
- EXISTING FENCE
- EXISTING/PROPOSED UTILITY POLE
- EXISTING WATERCOURSE
- EXISTING/PROPOSED DRIVEWAY
- WETLAND BOUNDARY
- EXISTING/PROPOSED TREELINE
- 25' WETLAND/ 50' STREAM DEED RESTRICTION OFFSET
- WETLAND HATCH
- EXISTING PAVEMENT HATCH
- EXISTING GRAVEL HATCH

GRAPHIC SCALE

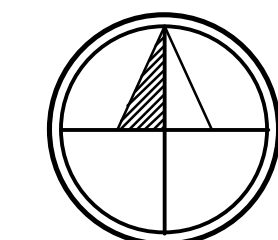
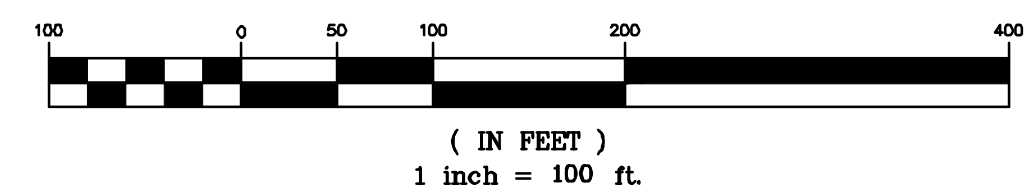

NAD83 OH-NORTHERN ZONE
TRUE NORTH TO BE V.I.F.

REV. No.	ZONE	DATE	BY
NOTTINGHAM SOLAR			
ATHENS TOWNSHIP		HARRISON COUNTY, OH	
EXISTING CONDITIONS SITE PLAN AREA 7			
BQ ENERGY DEVELOPMENT, LLC.			
<small>PROJECT DEVELOPER 400 Market Street Industrial Park, Suite 32 Wappingers Falls, NY 12590</small>			
CRAWFORD & ASSOCIATES ENGINEERING, P.C.			
<small>4411 Route 9, Suite 200, Hudson New York 12534 tel: (518) 828-2700 www.crawfordandassociates.com fax: (518) 828-2723</small>			
© COPYRIGHT			
DATE	DRAWN BY: JSC, JSD, JGM	NO: \work\5204.24 Nottingham, OH\DWG\5204.24-SITE.dwg	
07/19/2021	DESIGNED BY: JSC		
SCALE	CHECKED BY: JSC	C&A JOB#	DRAWING:
AS SHOWN	APPROVED BY: -	5204.24	C-1.9

DRAFT
NOT FOR CONSTRUCTION

IT IS A VIOLATION OF THE OHIO STATE EDUCATION LAW FOR ANY PERSON TO ALTER THESE PLANS, SPECIFICATIONS OR REPORTS IN ANY WAY, UNLESS THEY ARE ACTING UNDER THE DIRECTION OF A LICENSED PROFESSIONAL ENGINEER.

P:\HW\BQ\5204.24\5204.24-SITE.dwg 7/19/2021 8:30 AM

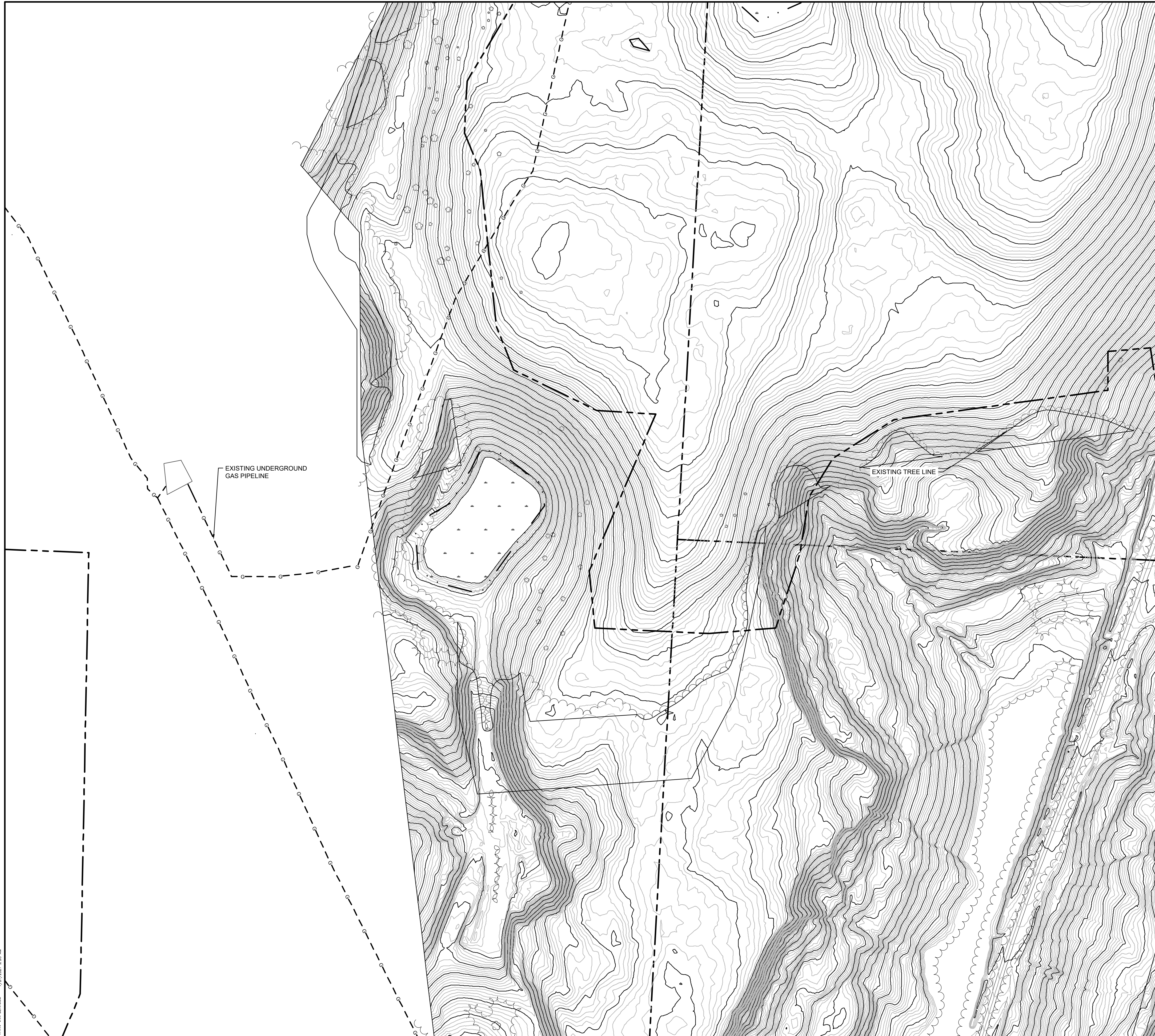

DRAWING NOTES:

1. ORTHOGRAPHIC IMAGERY OBTAINED FROM NOAA OFFICE FOR COASTAL MANAGEMENT TAKEN 11/12/2009. ACCESSED 10/16/2020
2. TOPOGRAPHIC DATA DERIVED FROM AERIAL FLIGHTS CONDUCTED ON 3/5/2021 BY HULL INC.
3. WETLAND DELINEATION PERFORMED 3/22/2021 BY WILLIAMS SALE PARTNERSHIP(WSP)
4. MITIGATION STREAMS, WETLAND AND WATER IMPOUNDMENTS FOR CONSOL MINING COMPANY, LLC'S MAHONING VALLEY D2100 AND D2100-2 PERMIT AREAS WERE PROVIDED BY CONSOL ON 12/01/2020.
5. PROPERTY BOUNDARIES APPROXIMATED USING DATA PROVIDED BY HARRISON COUNTY, OH PARCEL MAP VIEWER, ACCESSED 8/18/2020
6. SOILD INFO OBTAINED FROM USDA WEB SOIL SURVEU, ACCESSED 10/14/2020 NO FLOOD AREAS FOUND WITH PROJECT AREA ACCORDING TO FEMA NATIONAL FLOOD HAZARD LAYER VIEW. FIRM PANELS: 39067C0305D, 39067C0310D, 39067C0315D, 39067C0320D. ALL WITH EFFECTIVE DATE OF 5/3/2009. ACCESSED 2/16/2021.
7. UNDERGROUND UTILITIES LOCATED BY HULL INC. USING OHIO UTILITIES PROTECTION SERVICE MARKINGS IN MARCH 2021.

LEGEND

- EXISTING CONTOUR 1' INTERVAL
- EXISTING CONTOUR 5' INTERVAL
- - - LEASE AREA
- - - PROPERTY LINE
- - - EXISTING/PROPOSED ROAD
- OH — OH — EXISTING/PROPOSED OVERHEAD ELECTRIC
- U - U - EXISTING/PROPOSED UNDERGROUND UTILITIES
- G - G - EXISTING UNDERGROUND GAS PIPELINE
- ○ EXISTING FENCE
- ○ EXISTING/PROPOSED UTILITY POLE
- · — EXISTING WATERCOURSE
- · · — EXISTING/PROPOSED DRIVEWAY
- · - · - WETLAND BOUNDARY
- ~ ~ ~ EXISTING/PROPOSED TREELINE
- [Hatched Box] 25' WETLAND/ 50' STREAM DEED RESTRICTION OFFSET
- [Dotted Box] WETLAND HATCH
- [Solid Grey Box] EXISTING PAVEMENT HATCH
- [Gravel Hatched Box] EXISTING GRAVEL HATCH

GRAPHIC SCALE

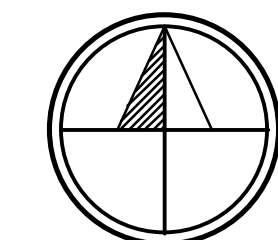
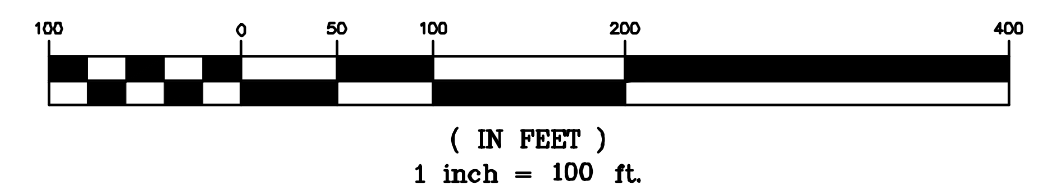

NAD83 OH-NORTHERN ZONE
TRUE NORTH TO BE V.I.F.

DRAFT
NOT FOR CONSTRUCTION

REV. No.	ZONE	DATE	BY
NOTTINGHAM SOLAR			
ATHENS TOWNSHIP		HARRISON COUNTY, OH	
EXISTING CONDITIONS SITE PLAN SHEET 8			
BQ ENERGY DEVELOPMENT, LLC.			
PROJECT DEVELOPER: 400 Market Street Industrial Park, Suite 32 Wappingers Falls, NY 12590			
H&A CRAWFORD & ASSOCIATES ENGINEERING, P.C.			
4411 Route 9, Suite 200, Hudson New York 12534 tel: (518) 828-2700 www.crawfordandassociates.com fax: (518) 828-2723			
© COPYRIGHT			
DATE	DRAWN BY: JSC, JSD, JGM	FILE: H:\WORK\5204.24 Nottingham, OH\DWG\5204.24-SITE.dwg	
07/19/2021	DESIGNED BY: JSC		
SCALE	CHECKED BY: JSC	C&A JOB#	DRAWING:
AS SHOWN	APPROVED BY: -	5204.24	C-1.10

IT IS A VIOLATION OF THE OHIO STATE EDUCATION LAW FOR ANY PERSON TO ALTER THESE PLANS, SPECIFICATIONS OR REPORTS IN ANY WAY, UNLESS THEY ARE ACTING UNDER THE DIRECTION OF A LICENSED PROFESSIONAL ENGINEER.

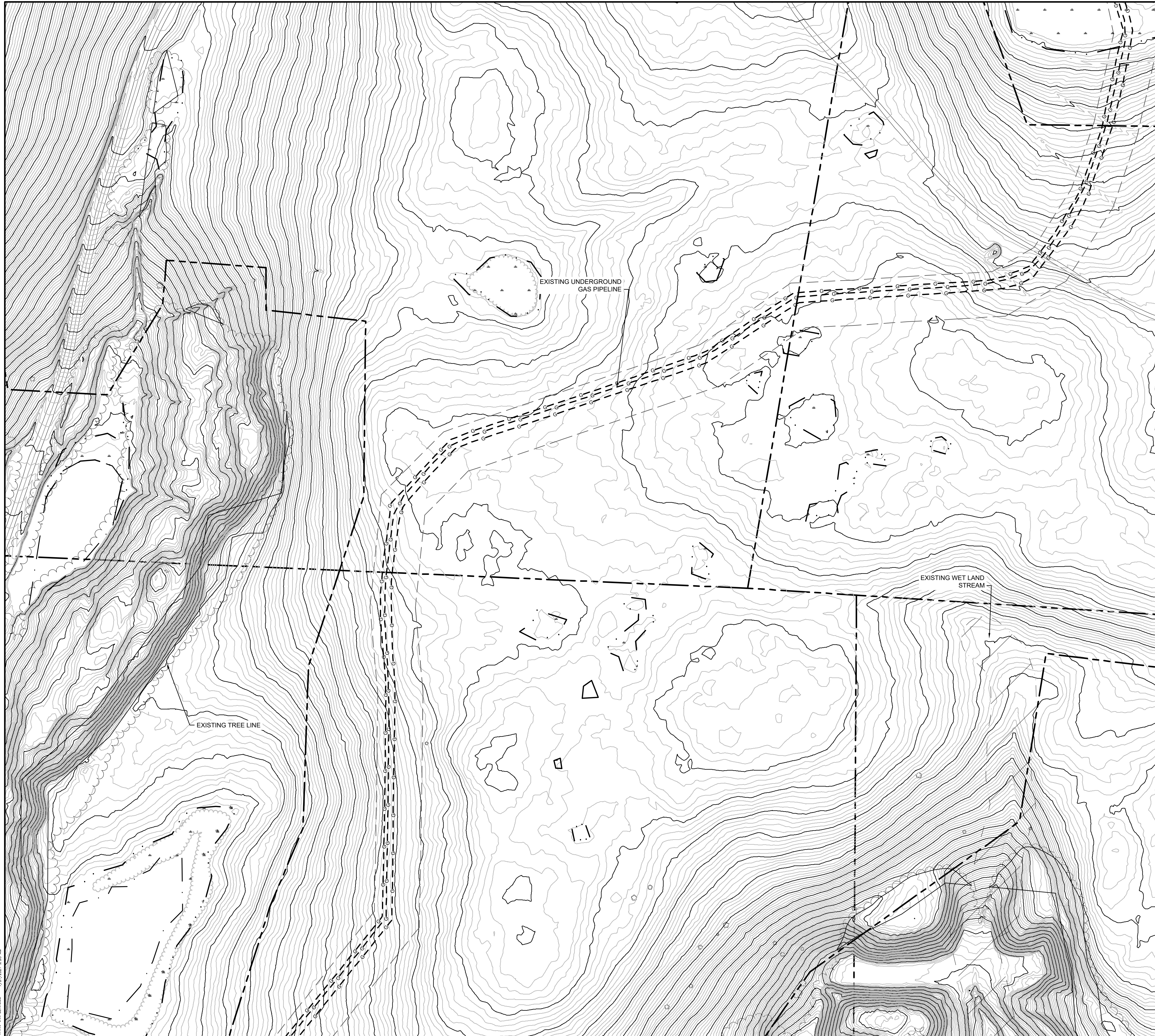

DRAWING NOTES:

1. ORTHOGRAPHIC IMAGERY OBTAINED FROM NOAA OFFICE FOR COASTAL MANAGEMENT TAKEN 11/12/2009. ACCESSED 10/16/2020
2. TOPOGRAPHIC DATA DERIVED FROM AERIAL FLIGHTS CONDUCTED ON 3/5/2021 BY HULL INC.
3. WETLAND DELINEATION PERFORMED 3/22/2021 BY WILLIAMS SALE PARTNERSHIP(WSP)
4. MITIGATION STREAMS, WETLAND AND WATER IMPOUNDMENTS FOR CONSOL MINING COMPANY, LLC'S MAHONING VALLEY D2100 AND D2100-2 PERMIT AREAS WERE PROVIDED BY CONSOL ON 12/01/2020.
5. PROPERTY BOUNDARIES APPROXIMATED USING DATA PROVIDED BY HARRISON COUNTY, OH PARCEL MAP VIEWER, ACCESSED 8/18/2020
6. SOILD INFO OBTAINED FROM USDA WEB SOIL SURVEU, ACCESSED 10/14/2020 NO FLOOD AREAS FOUND WITH PROJECT AREA ACCORDING TO FEMA NATIONAL FLOOD HAZARD LAYER VIEW. FIRM PANELS: 39067C0305D, 39067C0310D, 39067C0315D, 39067C0320D. ALL WITH EFFECTIVE DATE OF 5/3/2009. ACCESSED 2/16/2021.
7. UNDERGROUND UTILITIES LOCATED BY HULL INC. USING OHIO UTILITIES PROTECTION SERVICE MARKINGS IN MARCH 2021.

LEGEND

- EXISTING CONTOUR 1' INTERVAL
- EXISTING CONTOUR 5' INTERVAL
- - - LEASE AREA
- - - PROPERTY LINE
- - - EXISTING/PROPOSED ROAD
- OH — EXISTING/PROPOSED OVERHEAD ELECTRIC
- U - U - EXISTING/PROPOSED UNDERGROUND UTILITIES
- G - G - EXISTING UNDERGROUND GAS PIPELINE
- EXISTING FENCE
- ⊕ ⊖ EXISTING/PROPOSED UTILITY POLE
- EXISTING WATERCOURSE
- - - EXISTING/PROPOSED DRIVEWAY
- · - · WETLAND BOUNDARY
- ~ EXISTING/PROPOSED TREELINE
- ▨ 25' WETLAND/ 50' STREAM DEED RESTRICTION OFFSET
- [· ·] WETLAND HATCH
- EXISTING PAVEMENT HATCH
- EXISTING GRAVEL HATCH

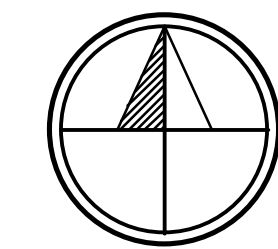
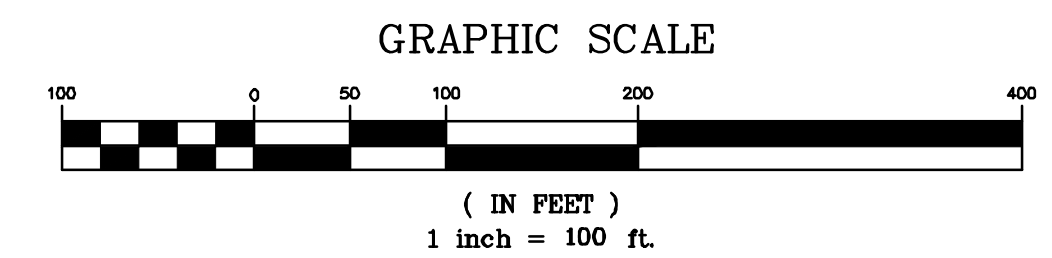

NAD83 OH-NORTHERN ZONE
TRUE NORTH TO BE V.I.F.

DRAFT
NOT FOR CONSTRUCTION

REV. No.	ZONE	DATE	BY
NOTTINGHAM SOLAR			
ATHENS TOWNSHIP		HARRISON COUNTY, OH	
EXISTING CONDITIONS SITE PLAN AREA 9			
BQ ENERGY DEVELOPMENT, LLC.			
PROJECT DEVELOPER: 400 Market Street Industrial Park, Suite 32 Wappingers Falls, NY 12590			
H&A CRAWFORD & ASSOCIATES ENGINEERING, P.C.			
4411 Route 9, Suite 200, Hudson New York 12534 tel: (518) 828-2700 www.crawfordandassociates.com fax: (518) 828-2723			
© COPYRIGHT			
DATE	DRAWN BY: JSC, JSD, JGM	H:\WORK\5204.24 Nottingham, OH\DWG\5204.24-SITE.dwg	
07/19/2021	DESIGNED BY: JSC		
SCALE	CHECKED BY: JSC	C&A JOB#	DRAWING:
AS SHOWN	APPROVED BY: -	5204.24	C-1.11

IT IS A VIOLATION OF THE OHIO STATE EDUCATION LAW FOR ANY PERSON TO ALTER THESE PLANS, SPECIFICATIONS OR REPORTS IN ANY WAY, UNLESS THEY ARE ACTING UNDER THE DIRECTION OF A LICENSED PROFESSIONAL ENGINEER.

P:\HW\BQ\5204.24\5204.24-SITE.dwg 7/19/2021 8:30 AM