

DRAWING NOTES:

1. ORTHOGRAPHIC IMAGERY OBTAINED FROM NOAA OFFICE FOR COASTAL MANAGEMENT TAKEN 11/12/2009. ACCESSED 10/16/2020
2. TOPOGRAPHIC DATA DERIVED FROM AERIAL FLIGHTS CONDUCTED ON 3/5/2021 BY HULL INC.
3. WETLAND DELINEATION PERFORMED 3/22/2021 BY WILLIAMS SALE PARTNERSHIP(WSP)
4. MITIGATION STREAMS, WETLAND AND WATER IMPOUNDMENTS FOR CONSOL MINING COMPANY, LLC'S MAHONING VALLEY D2100 AND D2100-2 PERMIT AREAS WERE PROVIDED BY CONSOL ON 12/01/2020.
5. PROPERTY BOUNDARIES APPROXIMATED USING DATA PROVIDED BY HARRISON COUNTY, OH PARCEL MAP VIEWER, ACCESSED 8/18/2020
6. SOILD INFO OBTAINED FROM USDA WEB SOIL SURVEU, ACCESSED 10/14/2020 NO FLOOD AREAS FOUND WITH PROJECT AREA ACCORDING TO FEMA NATIONAL FLOOD HAZARD LAYER VIEW. FIRM PANELS: 39067C0305D, 39067C0310D, 39067C0315D, 39067C0320D. ALL WITH EFFECTIVE DATE OF 5/3/2009. ACCESSED 2/16/2021.
7. UNDERGROUND UTILITIES LOCATED BY HULL INC. USING OHIO UTILITIES PROTECTION SERVICE MARKINGS IN MARCH 2021.

LEGEND

- EXISTING CONTOUR 1' INTERVAL
- EXISTING CONTOUR 5' INTERVAL
- LEASE AREA
- PROPERTY LINE
- EXISTING/PROPOSED ROAD
- EXISTING/PROPOSED OVERHEAD ELECTRIC
- EXISTING/PROPOSED UNDERGROUND UTILITIES
- EXISTING UNDERGROUND GAS PIPELINE
- EXISTING FENCE
- EXISTING/PROPOSED UTILITY POLE
- EXISTING WATERCOURSE
- EXISTING/PROPOSED DRIVEWAY
- WETLAND BOUNDARY
- EXISTING/PROPOSED TREELINE
- 25' WETLAND/ 50' STREAM DEED RESTRICTION OFFSET
- WETLAND HATCH
- EXISTING PAVEMENT HATCH
- EXISTING GRAVEL HATCH

GRAPHIC SCALE

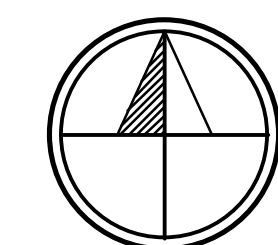
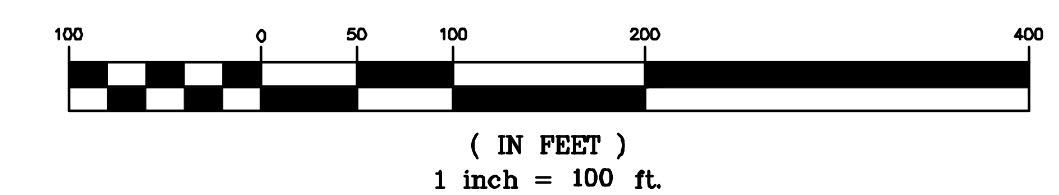

NAD83 OH-NORTHERN ZONE
TRUE NORTH TO BE V.I.F.

DRAFT
NOT FOR CONSTRUCTION

REV. No.	ZONE	DATE	BY
NOTTINGHAM SOLAR			
<i>ATHENS TOWNSHIP</i>		<i>HARRISON COUNTY, OH</i>	
EXISTING CONDITIONS SITE PLAN AREA 10			
BQ ENERGY DEVELOPMENT, LLC.			
PROJECT DEVELOPER: 400 Market Street Industrial Park, Suite 32 Wappingers Falls, NY 12590			
CRAWFORD & ASSOCIATES			
ENGINEERING, P.C. 4411 Route 9, Suite 200, Hudson New York 12534 tel: (518) 828-2700 www.crawfordandassociates.com fax: (518) 828-2723			
© COPYRIGHT			
DATE	DRAWN BY: JSC, JSD, JGM	H:\WORK\5204.24 Nottingham, OH\DWG\5204.24-SITE.dwg	
07/19/2021	DESIGNED BY: JSC	SCALE	
SCALE	CHECKED BY: JSC	C&A JOB#	DRAWING:
AS SHOWN	APPROVED BY: -	5204.24	C-1.12

P:\RAW\RAW\BLK\2021\07\19\2021\071921.dwg

IT IS A VIOLATION OF THE OHIO STATE EDUCATION LAW FOR ANY PERSON TO ALTER THESE PLANS, SPECIFICATIONS OR REPORTS IN ANY WAY, UNLESS THEY ARE ACTING UNDER THE DIRECTION OF A LICENSED PROFESSIONAL ENGINEER.

DRAWING NOTES:

1. ORTHOGRAPHIC IMAGERY OBTAINED FROM NOAA OFFICE FOR COASTAL MANAGEMENT TAKEN 11/12/2009. ACCESSED 10/16/2020
2. TOPOGRAPHIC DATA DERIVED FROM AERIAL FLIGHTS CONDUCTED ON 3/5/2021 BY HULL INC.
3. WETLAND DELINEATION PERFORMED 3/22/2021 BY WILLIAMS SALE PARTNERSHIP(WSP)
4. MITIGATION STREAMS, WETLAND AND WATER IMPOUNDMENTS FOR CONSOL MINING COMPANY, LLC'S MAHONING VALLEY D2100 AND D2100-2 PERMIT AREAS WERE PROVIDED BY CONSOL ON 12/01/2020.
5. PROPERTY BOUNDARIES APPROXIMATED USING DATA PROVIDED BY HARRISON COUNTY, OH PARCEL MAP VIEWER, ACCESSED 8/18/2020
6. SOILD INFO OBTAINED FROM USDA WEB SOIL SURVEU, ACCESSED 10/14/2020 NO FLOOD AREAS FOUND WITH PROJECT AREA ACCORDING TO FEMA NETIONAL FLOOD HAZARD LAYER VIEW. FIRM PANELS: 39067C0305D, 39067C0310D, 39067C0315D, 39067C0320D. ALL WITH EFFECTIVE DATE OF 5/3/2009. ACCESSED 2/16/2021.
7. UNDERGROUND UTILITIES LOCATED BY HULL INC. USING OHIO UTILITIES PROTECTION SERVICE MARKINGS IN MARCH 2021.

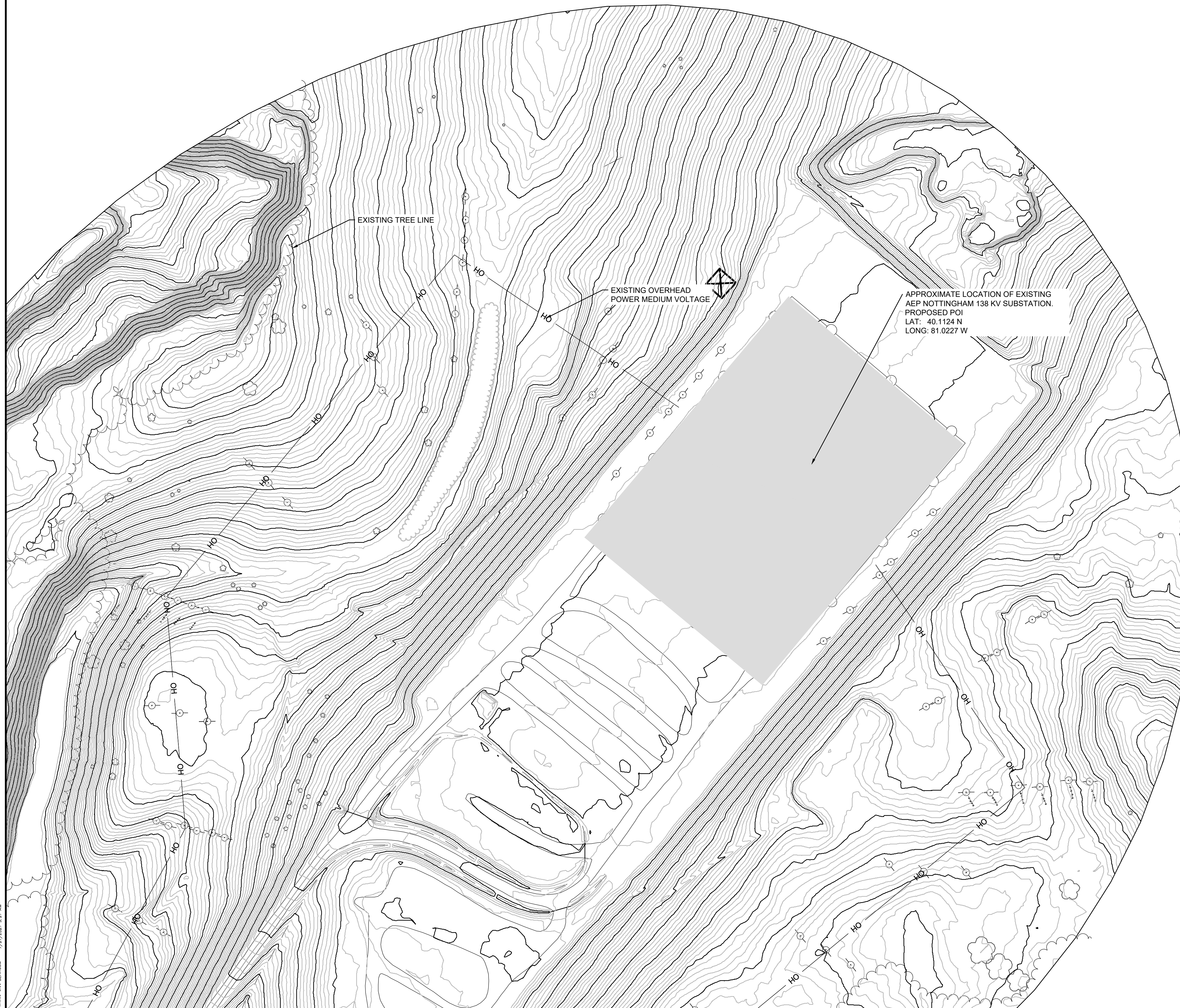

LEGEND

- EXISTING CONTOUR 1' INTERVAL
- EXISTING CONTOUR 5' INTERVAL
- - - LEASE AREA
- - - PROPERTY LINE
- EXISTING/PROPOSED ROAD
- — — EXISTING/PROPOSED OVERHEAD ELECTRIC
- - - - - EXISTING/PROPOSED UNDERGROUND UTILITIES
- - - - - EXISTING UNDERGROUND GAS PIPELINE
- ○ ○ EXISTING FENCE
- ○ ○ EXISTING/PROPOSED UTILITY POLE
- — — EXISTING WATERCOURSE
- — — EXISTING/PROPOSED DRIVEWAY
- · - · - WETLAND BOUNDARY
- ~ ~ ~ EXISTING/PROPOSED TREELINE
- [Hatched Box] 25' WETLAND/ 50' STREAM DEED RESTRICTION OFFSET
- [Dotted Box] WETLAND HATCH
- [Solid Grey Box] EXISTING PAVEMENT HATCH
- [Gravel Pattern Box] EXISTING GRAVEL HATCH

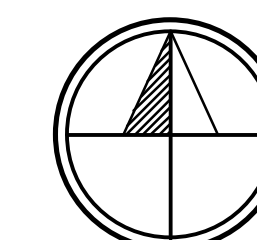
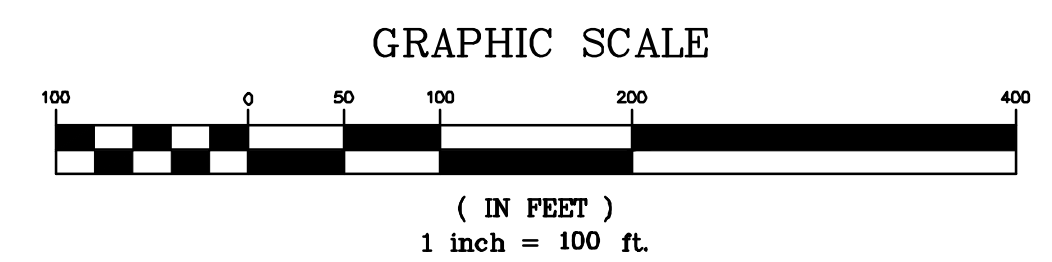

NAD83 OH-NORTHERN ZONE
TRUE NORTH TO BE V.I.F.

DRAFT
NOT FOR CONSTRUCTION

REV. No.	ZONE	DATE	BY
NOTTINGHAM SOLAR			
ATHENS TOWNSHIP		HARRISON COUNTY, OH	
EXISTING CONDITIONS SITE PLAN AREA 11			
BQ ENERGY DEVELOPMENT, LLC.			
<small>PROJECT DEVELOPER 400 Market Street Industrial Park, Suite 32 Wappingers Falls, NY 12590</small>			
CRAWFORD & ASSOCIATES			
<small>ENGINEERING, P.C. 4411 Route 9, Suite 200, Hudson New York 12534 tel: (518) 828-2700 www.crawfordandassociates.com fax: (518) 828-2723</small>			
<small>© COPYRIGHT</small>			
DATE	DRAWN BY: JSC, JSD, JGM	H:\WORK\5204.24 Nottingham, OH\DWG\5204.24-SITE.dwg	
07/19/2021	DESIGNED BY: JSC	C&A JOB#	DRAWING:
SCALE	CHECKED BY: JSC	5204.24	C-1.13
AS SHOWN	APPROVED BY: -		

IT IS A VIOLATION OF THE OHIO STATE EDUCATION LAW FOR ANY PERSON TO ALTER THESE PLANS, SPECIFICATIONS OR REPORTS IN ANY WAY, UNLESS THEY ARE ACTING UNDER THE DIRECTION OF A LICENSED PROFESSIONAL ENGINEER.

P:\HW\MAN\BLANDON 7/27/2021 10:27 AM

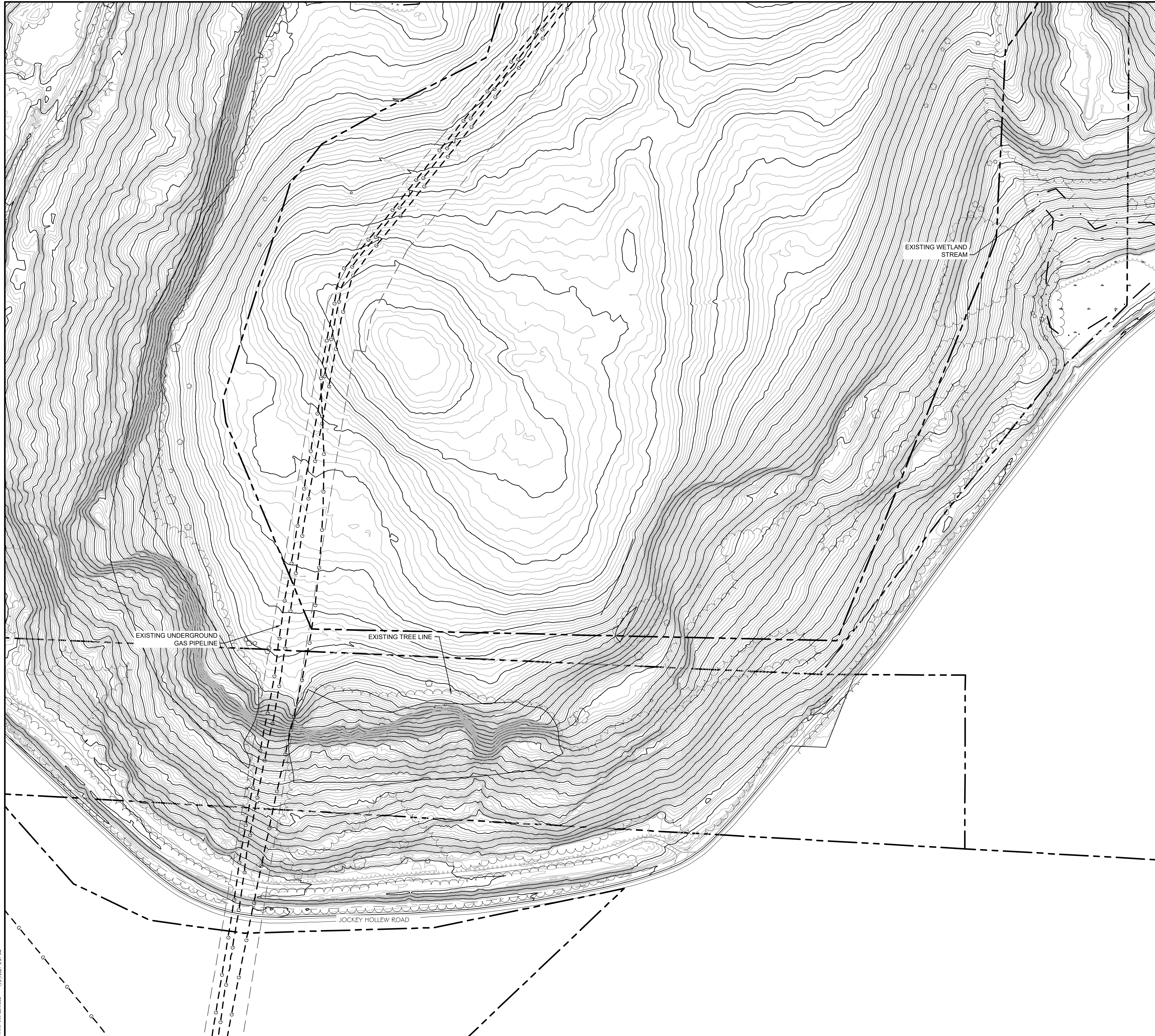

DRAWING NOTES:

1. ORTHOGRAPHIC IMAGERY OBTAINED FROM NOAA OFFICE FOR COASTAL MANAGEMENT TAKEN 11/12/2009. ACCESSED 10/16/2020
2. TOPOGRAPHIC DATA DERIVED FROM AERIAL FLIGHTS CONDUCTED ON 3/5/2021 BY HULL INC.
3. WETLAND DELINEATION PERFORMED 3/22/2021 BY WILLIAMS SALE PARTNERSHIP(WSP)
4. MITIGATION STREAMS, WETLAND AND WATER IMPOUNDMENTS FOR CONSOL MINING COMPANY, LLC'S MAHONING VALLEY D2100 AND D2100-2 PERMIT AREAS WERE PROVIDED BY CONSOL ON 12/01/2020.
5. PROPERTY BOUNDARIES APPROXIMATED USING DATA PROVIDED BY HARRISON COUNTY, OH PARCEL MAP VIEWER, ACCESSED 8/18/2020
6. SOILD INFO OBTAINED FROM USDA WEB SOIL SURVEU, ACCESSED 10/14/2020 NO FLOOD AREAS FOUND WITH PROJECT AREA ACCORDING TO FEMA NATIONEL FLOOD HAZARD LAYER VIEW. FIRM PANELS: 39067C0305D, 39067C0310D, 39067C0315D, 39067C0320D. ALL WITH EFFECTIVE DATE OF 5/3/2009. ACCESSED 2/16/2021.
7. UNDERGROUND UTILITIES LOCATED BY HULL INC. USING OHIO UTILITIES PROTECTION SERVICE MARKINGS IN MARCH 2021.

LEGEND

- EXISTING CONTOUR 1' INTERVAL
- EXISTING CONTOUR 5' INTERVAL
- LEASE AREA
- PROPERTY LINE
- EXISTING/PROPOSED ROAD
- EXISTING/PROPOSED OVERHEAD ELECTRIC
- EXISTING/PROPOSED UNDERGROUND UTILITIES
- EXISTING UNDERGROUND GAS PIPELINE
- EXISTING FENCE
- EXISTING/PROPOSED UTILITY POLE
- EXISTING WATERCOURSE
- EXISTING/PROPOSED DRIVEWAY
- WETLAND BOUNDARY
- EXISTING/PROPOSED TREELINE
- 25' WETLAND/ 50' STREAM DEED RESTRICTION OFFSET
- WETLAND HATCH
- EXISTING PAVEMENT HATCH
- EXISTING GRAVEL HATCH

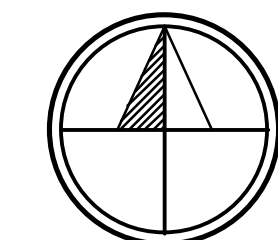
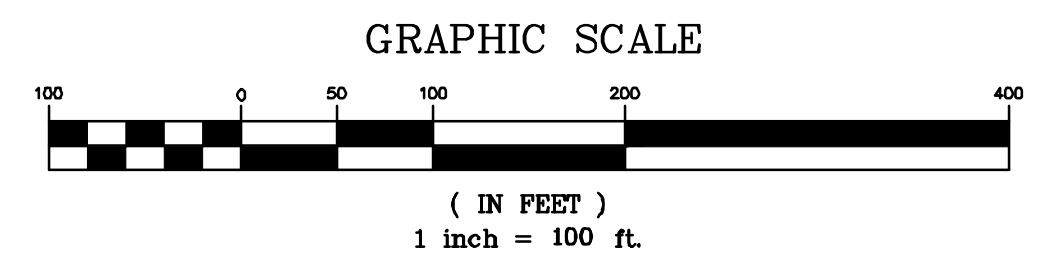

NAD83 OH-NORTHERN ZONE
TRUE NORTH TO BE V.I.F.

DRAFT
NOT FOR CONSTRUCTION

REV. No.	ZONE	DATE	BY
NOTTINGHAM SOLAR			
ATHENS TOWNSHIP		HARRISON COUNTY, OH	
EXISTING CONDITIONS SITE PLAN AREA 12			
BQ ENERGY DEVELOPMENT, LLC.			
PROJECT DEVELOPER: 400 Market Street Industrial Park, Suite 32 Wappingers Falls, NY 12590			
H&A CRAWFORD & ASSOCIATES ENGINEERING, P.C.			
4411 Route 9, Suite 200, Hudson New York 12534 tel: (518) 828-2700 www.crawfordandassociates.com fax: (518) 828-2723			
© COPYRIGHT			
DATE	DRAWN BY: JSC, JSD, JGM	H:\WORK\5204.24 Nottingham, OH\DWG\5204.24-SITE.dwg	
07/19/2021	DESIGNED BY: JSC	C&A JOB#	DRAWING:
SCALE	CHECKED BY: JSC	5204.24	C-1.14
AS SHOWN	APPROVED BY: -		

IT IS A VIOLATION OF THE OHIO STATE EDUCATION LAW FOR ANY PERSON TO ALTER THESE PLANS, SPECIFICATIONS OR REPORTS IN ANY WAY, UNLESS THEY ARE ACTING UNDER THE DIRECTION OF A LICENSED PROFESSIONAL ENGINEER.

R:\HW\5204.24\5204.24-SITE.dwg 7/19/2021 9:27 AM

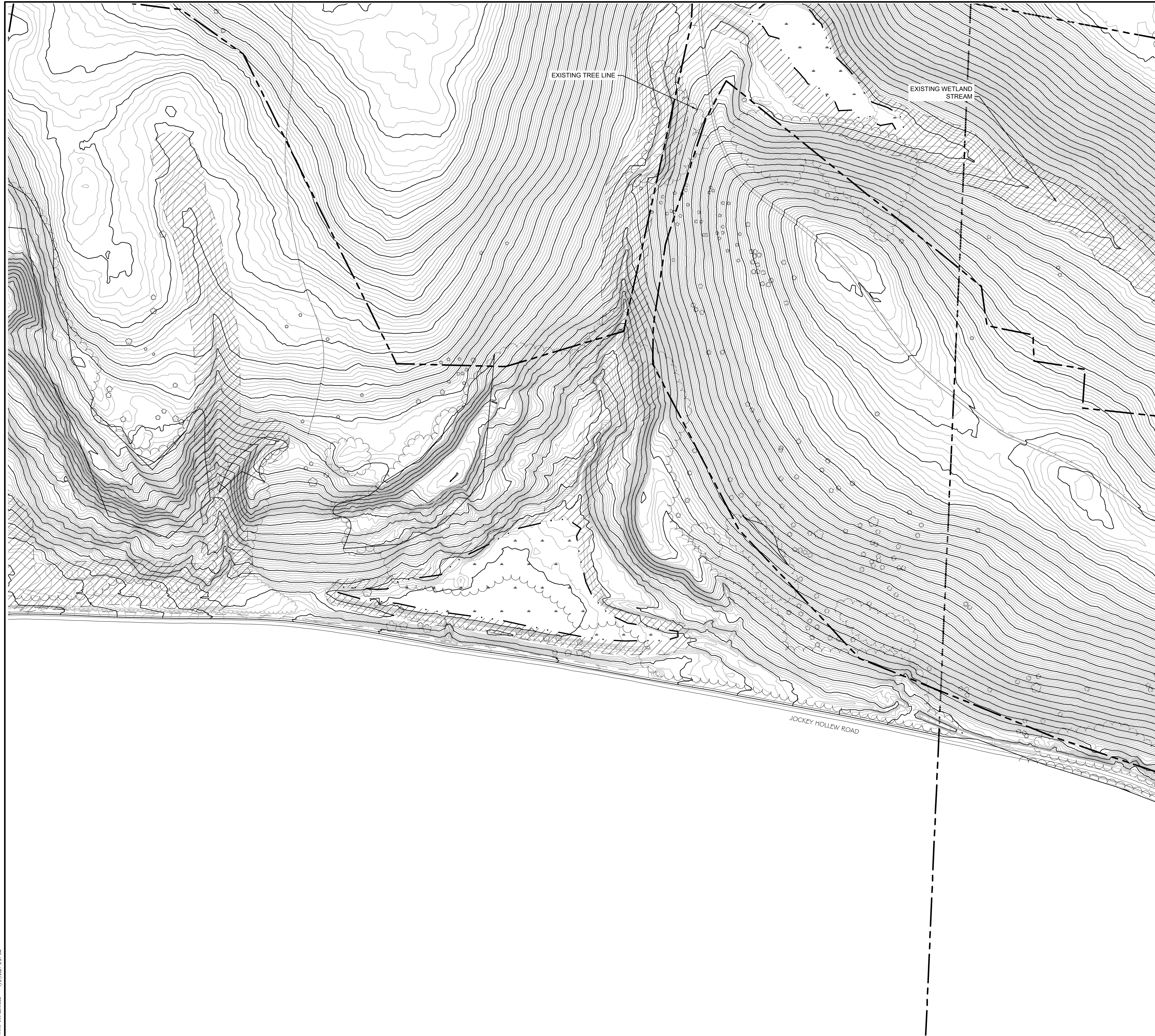

DRAWING NOTES:

1. ORTHOGRAPHIC IMAGERY OBTAINED FROM NOAA OFFICE FOR COASTAL MANAGEMENT TAKEN 11/12/2009. ACCESSED 10/16/2020
2. TOPOGRAPHIC DATA DERIVED FROM AERIAL FLIGHTS CONDUCTED ON 3/5/2021 BY HULL INC.
3. WETLAND DELINEATION PERFORMED 3/22/2021 BY WILLIAMS SALE PARTNERSHIP(WSP)
4. MITIGATION STREAMS, WETLAND AND WATER IMPOUNDMENTS FOR CONSOL MINING COMPANY, LLC'S MAHONING VALLEY D2100 AND D2100-2 PERMIT AREAS WERE PROVIDED BY CONSOL ON 12/01/2020.
5. PROPERTY BOUNDARIES APPROXIMATED USING DATA PROVIDED BY HARRISON COUNTY, OH PARCEL MAP VIEWER, ACCESSED 8/18/2020
6. SOIL INFO OBTAINED FROM USDA WEB SOIL SURVEY, ACCESSED 10/14/2020. NO FLOOD AREAS FOUND WITH PROJECT AREA ACCORDING TO FEMA NATIONAL FLOOD HAZARD LAYER VIEW. FIRM PANELS: 39067C0305D, 39067C0310D, 39067C0315D, 39067C0320D. ALL WITH EFFECTIVE DATE OF 5/3/2009. ACCESSED 2/16/2021.
7. UNDERGROUND UTILITIES LOCATED BY HULL INC. USING OHIO UTILITIES PROTECTION SERVICE MARKINGS IN MARCH 2021.

LEGEND

- EXISTING CONTOUR 1' INTERVAL
- EXISTING CONTOUR 5' INTERVAL
- - - LEASE AREA
- - - PROPERTY LINE
- EXISTING/PROPOSED ROAD
- OH — OH — EXISTING/PROPOSED OVERHEAD ELECTRIC
- U — U — EXISTING/PROPOSED UNDERGROUND UTILITIES
- - G - - G - - EXISTING UNDERGROUND GAS PIPELINE
- ○ EXISTING FENCE
- ○ EXISTING/PROPOSED UTILITY POLE
- · — EXISTING WATERCOURSE
- · — EXISTING/PROPOSED DRIVEWAY
- · - · - WETLAND BOUNDARY
- ~ ~ ~ EXISTING/PROPOSED TREELINE
- [Hatched Box] 25' WETLAND/ 50' STREAM DEED RESTRICTION OFFSET
- [Wavy Box] WETLAND HATCH
- [Solid Grey Box] EXISTING PAVEMENT HATCH
- [Stippled Box] EXISTING GRAVEL HATCH

GRAPHIC SCALE

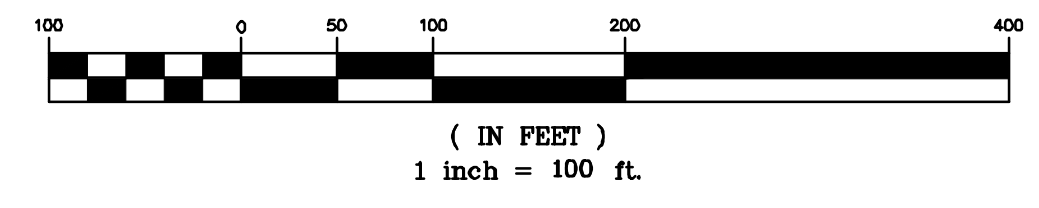

NAD83 OH-NORTHERN ZONE
TRUE NORTH TO BE V.I.F.

DRAFT
NOT FOR CONSTRUCTION

REV. No.	ZONE	DATE	BY
NOTTINGHAM SOLAR			
ATHENS TOWNSHIP		HARRISON COUNTY, OH	
EXISTING CONDITIONS SITE PLAN AREA 13			
BQ ENERGY DEVELOPMENT, LLC.			
PROJECT DEVELOPER: 400 Market Street Industrial Park, Suite 32 Wappingers Falls, NY 12590			
CRAWFORD & ASSOCIATES ENGINEERING, P.C.			
4411 Route 9, Suite 200, Hudson New York 12534 tel: (518) 828-2700 www.crawfordandassociates.com fax: (518) 828-2723			
© COPYRIGHT			
DATE	DRAWN BY: JSC, JSD, JGM	FILE: \\WORK\5204.24 Nottingham, OH\DWG\5204.24-SITE.dwg	
07/19/2021	DESIGNED BY: JSC		
SCALE	CHECKED BY: JSC	C&A JOB#	DRAWING:
AS SHOWN	APPROVED BY: -	5204.24	C-1.15

IT IS A VIOLATION OF THE OHIO STATE EDUCATION LAW FOR ANY PERSON TO ALTER THESE PLANS, SPECIFICATIONS OR REPORTS IN ANY WAY, UNLESS THEY ARE ACTING UNDER THE DIRECTION OF A LICENSED PROFESSIONAL ENGINEER.