

DRAWING NOTES:

1. ORTHOGRAPHIC IMAGERY OBTAINED FROM NOAA OFFICE FOR COASTAL MANAGEMENT TAKEN 11/12/2009. ACCESSED 10/16/2020
2. TOPOGRAPHIC DATA DERIVED FROM AERIAL FLIGHTS CONDUCTED ON 3/5/2021 BY HULL INC.
3. WETLAND DELINEATION PERFORMED 3/22/2021 BY WILLIAMS SALE PARTNERSHIP(WSP)
4. MITIGATION STREAMS, WETLAND AND WATER IMPOUNDMENTS FOR CONSOL MINING COMPANY, LLC'S MAHONING VALLEY D2100 AND D2100-2 PERMIT AREAS WERE PROVIDED BY CONSOL ON 12/01/2020.
5. PROPERTY BOUNDARIES APPROXIMATED USING DATA PROVIDED BY HARRISON COUNTY, OH PARCEL MAP VIEWER, ACCESSED 8/18/2020
6. SOILD INFO OBTAINED FROM USDA WEB SOIL SURVEY, ACCESSED 10/14/2020. NO FLOOD AREAS FOUND WITH PROJECT AREA ACCORDING TO FEMA NATIONAL FLOOD HAZARD LAYER VIEW. FIRM PANELS: 39067C0305D, 39067C0310D, 39067C0315D, 39067C0320D. ALL WITH EFFECTIVE DATE OF 5/3/2009. ACCESSED 2/16/2021.
7. UNDERGROUND UTILITIES LOCATED BY HULL INC. USING OHIO UTILITIES PROTECTION SERVICE MARKINGS IN MARCH 2021.

LEGEND

- EXISTING CONTOUR 1' INTERVAL
- EXISTING CONTOUR 5' INTERVAL
- LEASE AREA
- PROPERTY LINE
- EXISTING/PROPOSED ROAD
- EXISTING/PROPOSED OVERHEAD ELECTRIC
- EXISTING UNDERGROUND GAS PIPELINE
- PROPOSED UNDERGROUND ELECTRIC
- PROPOSED FENCING
- WETLAND BOUNDARY
- EXISTING WATERCOURSE
- EXISTING/PROPOSED TREELINE
- 25' WETLAND/ 50' STREAM DEED RESTRICTION OFFSET
- EXISTING WETLAND HATCH
- EXISTING PAVEMENT HATCH
- EXISTING GRAVEL HATCH
- EXISTING/PROPOSED UTILITY POLE

GRAPHIC SCALE

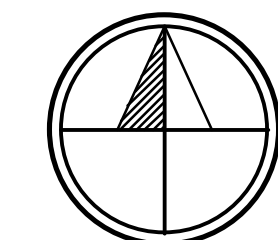
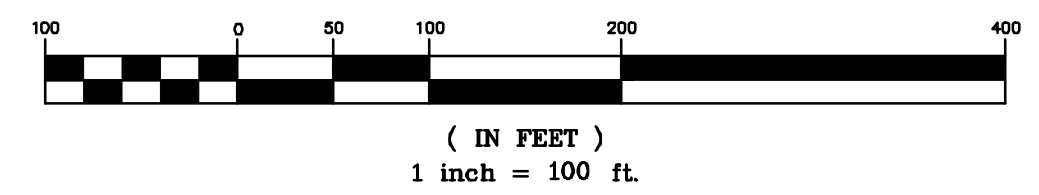

NAD83 OH-NORTHERN ZONE
TRUE NORTH TO BE V.I.F.

DRAFT
NOT FOR CONSTRUCTION

REV. No.	ZONE	DATE	BY
NOTTINGHAM SOLAR			
ATHENS TOWNSHIP		HARRISON COUNTY, OH	
PROPOSED CONDITIONS SITE PLAN AREA 2			
BQ ENERGY DEVELOPMENT, LLC.			
PROJECT DEVELOPER: 400 Market Street Industrial Park, Suite 32 Wappingers Falls, NY 12590			
CRAWFORD & ASSOCIATES			
ENGINEERING, P.C. 4411 Route 9, Suite 200, Hudson New York 12534 tel: (518) 828-2700 www.crawfordandassociates.com fax: (518) 828-2723			
© COPYRIGHT			
DATE 07/19/2021	DRAWN BY: JSC, JSD, JGM	SCALE AS SHOWN	DRAWING: C-1.19
CHECKED BY: JSC	APPROVED BY:	C&A JOB# 5204.24	H:\WORK\5204-24 Nottingham, OH\DWG\5204-24-SITE.dwg

IT IS A VIOLATION OF THE OHIO STATE EDUCATION LAW FOR ANY PERSON TO ALTER THESE PLANS, SPECIFICATIONS OR REPORTS IN ANY WAY, UNLESS THEY ARE ACTING UNDER THE DIRECTION OF A LICENSED PROFESSIONAL ENGINEER.

P:\HW\HW\BLANDON 7/27/2021 8:32 AM

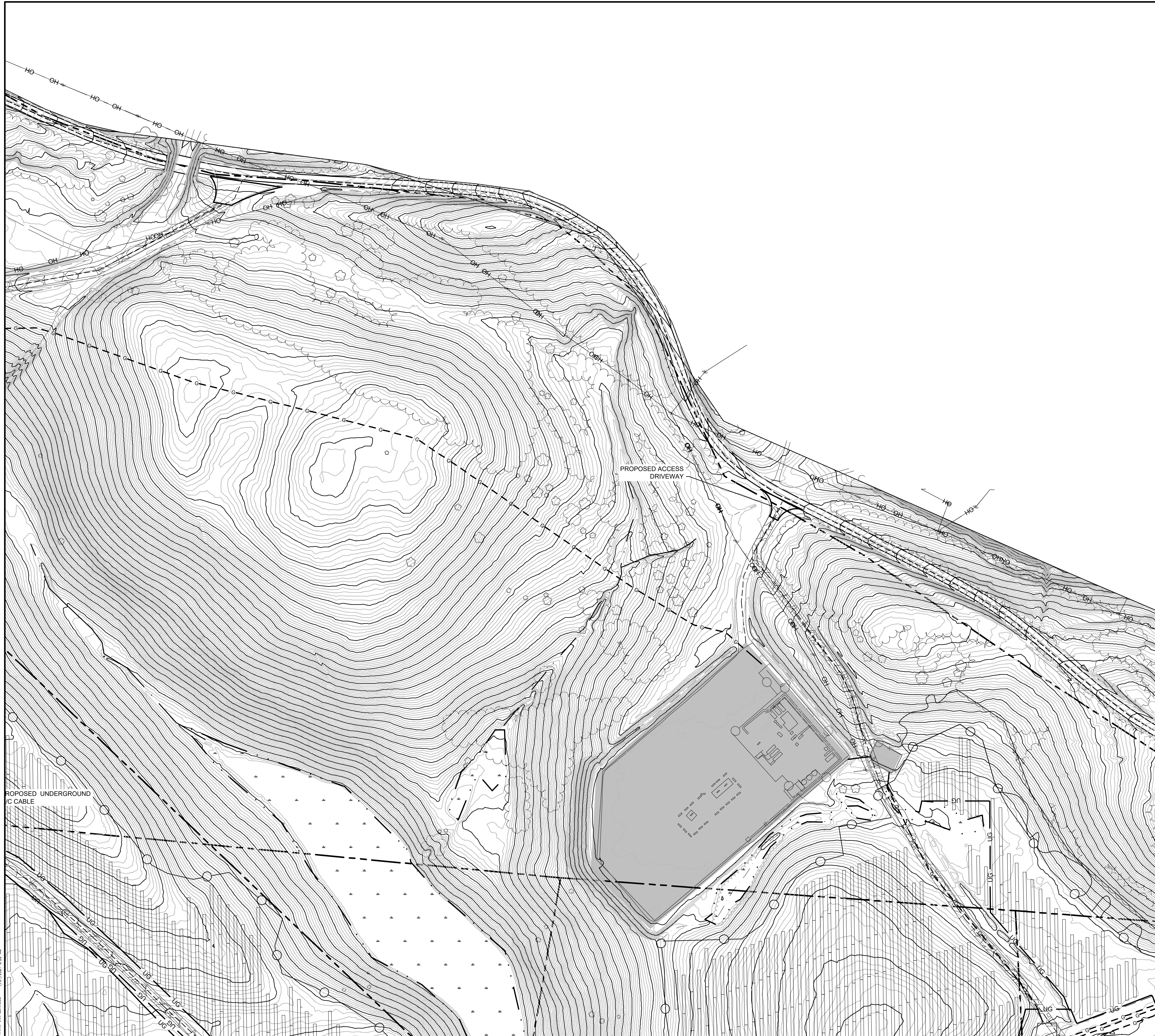

DRAWING NOTES:

1. ORTHOGRAPHIC IMAGERY OBTAINED FROM NOAA OFFICE FOR COASTAL MANAGEMENT TAKEN 11/12/2009. ACCESSED 10/16/2020
2. TOPOGRAPHIC DATA DERIVED FROM AERIAL FLIGHTS CONDUCTED ON 3/5/2021 BY HULL INC.
3. WETLAND DELINEATION PERFORMED 3/22/2021 BY WILLIAMS SALE PARTNERSHIP(WSP)
4. MITIGATION STREAMS, WETLAND AND WATER IMPOUNDMENTS FOR CONSOL MINING COMPANY, LLC'S MAHONING VALLEY D2100 AND D2100-2 PERMIT AREAS WERE PROVIDED BY CONSOL ON 12/01/2020.
5. PROPERTY BOUNDARIES APPROXIMATED USING DATA PROVIDED BY HARRISON COUNTY, OH PARCEL MAP VIEWER, ACCESSED 8/18/2020
6. SOILD INFO OBTAINED FROM USDA WEB SOIL SURVEY, ACCESSED 10/14/2020 NO FLOOD AREAS FOUND WITH PROJECT AREA ACCORDING TO FEMA NATIONAL FLOOD HAZARD LAYER VIEW. FIRM PANELS: 39067C0305D, 39067C0310D, 39067C0315D, 39067C0320D. ALL WITH EFFECTIVE DATE OF 5/3/2009. ACCESSED 2/16/2021.
7. UNDERGROUND UTILITIES LOCATED BY HULL INC. USING OHIO UTILITIES PROTECTION SERVICE MARKINGS IN MARCH 2021.

LEGEND

- EXISTING CONTOUR 1' INTERVAL
- EXISTING CONTOUR 5' INTERVAL
- LEASE AREA
- PROPERTY LINE
- EXISTING/PROPOSED ROAD
- EXISTING/PROPOSED OVERHEAD ELECTRIC
- EXISTING UNDERGROUND GAS PIPELINE
- PROPOSED UNDERGROUND ELECTRIC
- PROPOSED FENCING
- WETLAND BOUNDARY
- EXISTING WATERCOURSE
- EXISTING/PROPOSED TREELINE
- 25' WETLAND/ 50' STREAM DEED RESTRICTION OFFSET
- EXISTING WETLAND HATCH
- EXISTING PAVEMENT HATCH
- EXISTING GRAVEL HATCH
- EXISTING/PROPOSED UTILITY POLE

GRAPHIC SCALE

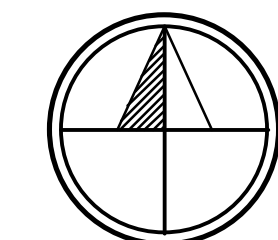
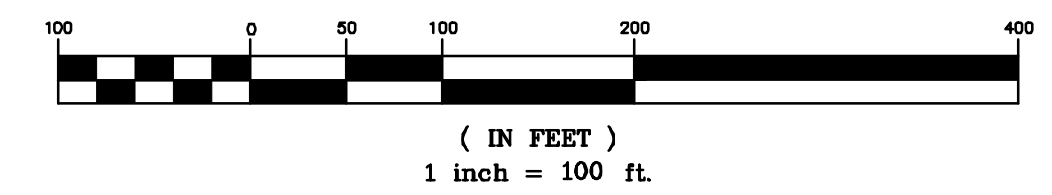

NAD83 OH-NORTHERN ZONE
TRUE NORTH TO BE V.I.F.

DRAFT
NOT FOR CONSTRUCTION

REV. No.	ZONE	DATE	BY
NOTTINGHAM SOLAR			
ATHENS TOWNSHIP		HARRISON COUNTY, OH	
PROPOSED CONDITIONS SITE PLAN AREA 3			
BQ ENERGY DEVELOPMENT, LLC.			
PROJECT DEVELOPER: 400 Market Street Industrial Park, Suite 32 Wappingers Falls, NY 12590			
CRAWFORD & ASSOCIATES			
ENGINEERING, P.C. 4411 Route 9, Suite 200, Hudson New York 12534 tel: (518) 828-2700 www.crawfordandassociates.com fax: (518) 828-2723			
© COPYRIGHT			
DATE	DRAWN BY:	SCALE	C&A JOB#
07/19/2021	JSC, JSD, JGM	AS SHOWN	5204.24
CHECKED BY:	APPROVED BY:	DRAWING:	C-1.20
AS SHOWN	-	-	-

IT IS A VIOLATION OF THE OHIO STATE EDUCATION LAW FOR ANY PERSON TO ALTER THESE PLANS, SPECIFICATIONS OR REPORTS IN ANY WAY, UNLESS THEY ARE ACTING UNDER THE DIRECTION OF A LICENSED PROFESSIONAL ENGINEER.

P:\HW\BQ\NOTTINGHAM SOLAR\2021\07\19\2021-07-19-10-32-AM.dwg

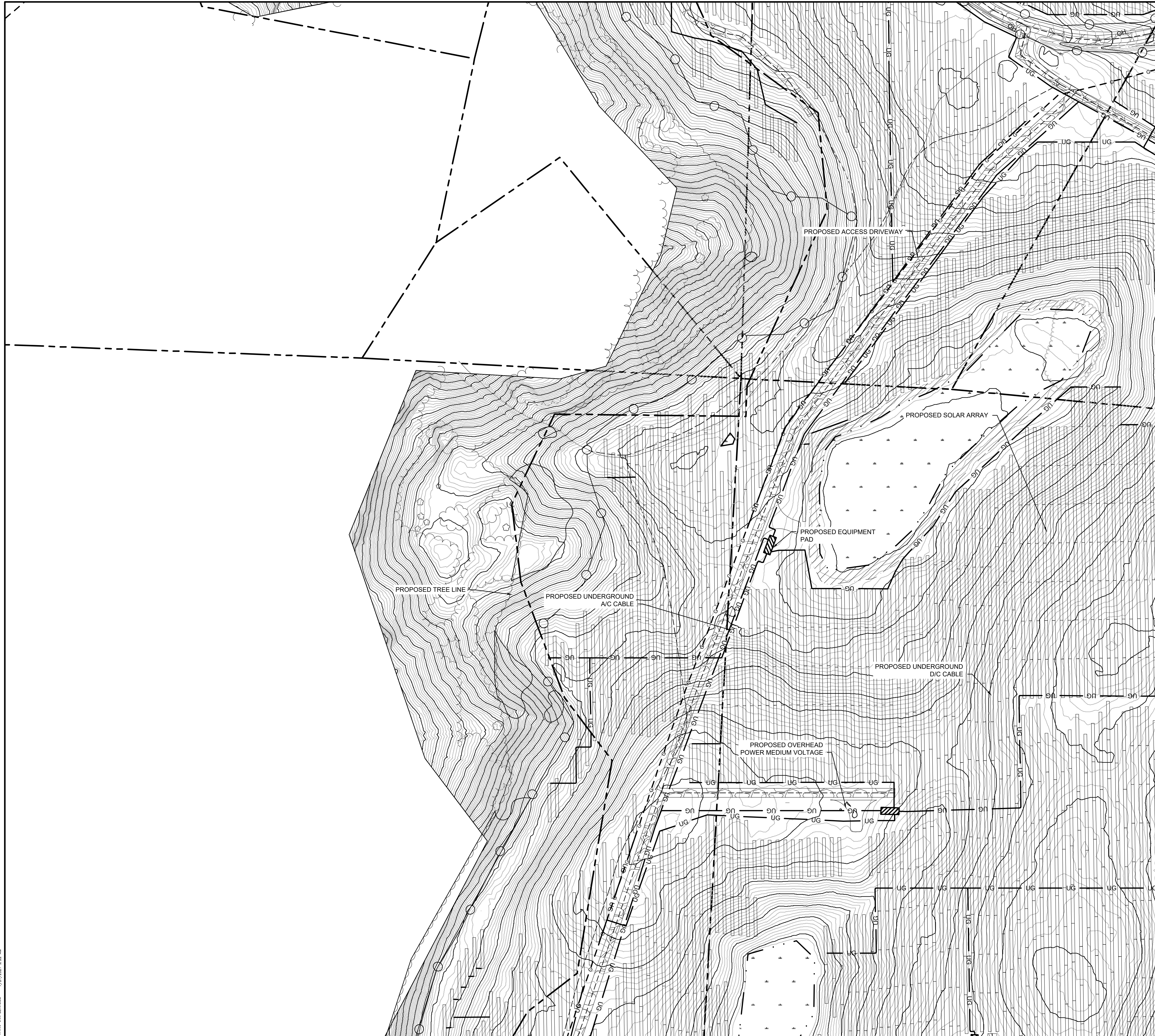

DRAWING NOTES:

1. ORTHOGRAPHIC IMAGERY OBTAINED FROM NOAA OFFICE FOR COASTAL MANAGEMENT TAKEN 11/12/2009. ACCESSED 10/16/2020
2. TOPOGRAPHIC DATA DERIVED FROM AERIAL FLIGHTS CONDUCTED ON 3/5/2021 BY HULL INC.
3. WETLAND DELINEATION PERFORMED 3/22/2021 BY WILLIAMS SALE PARTNERSHIP(WSP)
4. MITIGATION STREAMS, WETLAND AND WATER IMPOUNDMENTS FOR CONSOL MINING COMPANY, LLC'S MAHONING VALLEY D2100 AND D2100-2 PERMIT AREAS WERE PROVIDED BY CONSOL ON 12/01/2020.
5. PROPERTY BOUNDARIES APPROXIMATED USING DATA PROVIDED BY HARRISON COUNTY, OH PARCEL MAP VIEWER, ACCESSED 8/18/2020
6. SOILD INFO OBTAINED FROM USDA WEB SOIL SURVEY, ACCESSED 10/14/2020. NO FLOOD AREAS FOUND WITH PROJECT AREA ACCORDING TO FEMA NATIONAL FLOOD HAZARD LAYER VIEW. FIRM PANELS: 39067C0305D, 39067C0310D, 39067C0315D, 39067C0320D. ALL WITH EFFECTIVE DATE OF 5/3/2009. ACCESSED 2/16/2021.
7. UNDERGROUND UTILITIES LOCATED BY HULL INC. USING OHIO UTILITIES PROTECTION SERVICE MARKINGS IN MARCH 2021.

LEGEND

- EXISTING CONTOUR 1' INTERVAL
- EXISTING CONTOUR 5' INTERVAL
- LEASE AREA
- PROPERTY LINE
- EXISTING/PROPOSED ROAD
- EXISTING/PROPOSED OVERHEAD ELECTRIC
- EXISTING UNDERGROUND GAS PIPELINE
- PROPOSED UNDERGROUND ELECTRIC
- PROPOSED FENCING
- WETLAND BOUNDARY
- EXISTING WATERCOURSE
- EXISTING/PROPOSED TREELINE
- 25' WETLAND/ 50' STREAM DEED RESTRICTION OFFSET
- EXISTING WETLAND HATCH
- EXISTING PAVEMENT HATCH
- EXISTING GRAVEL HATCH
- EXISTING/PROPOSED UTILITY POLE

GRAPHIC SCALE

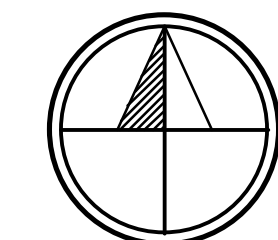
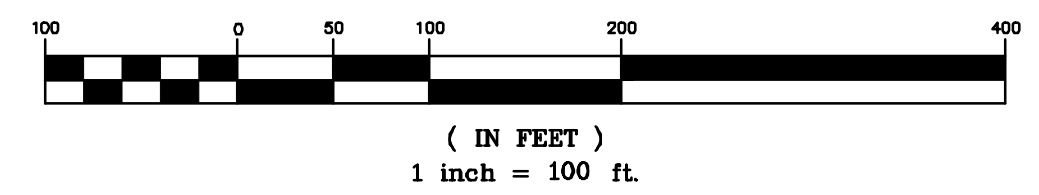

NAD83 OH-NORTHERN ZONE
TRUE NORTH TO BE V.I.F.

DRAFT
NOT FOR CONSTRUCTION

REV. No.	ZONE	DATE	BY
NOTTINGHAM SOLAR			
ATHENS TOWNSHIP		HARRISON COUNTY, OH	
PROPOSED CONDITIONS SITE PLAN AREA 4			
BQ ENERGY DEVELOPMENT, LLC.			
<small>PROJECT DEVELOPER: 400 Market Street Industrial Park, Suite 32 Wappingers Falls, NY 12590</small>			
CRAWFORD & ASSOCIATES ENGINEERING, P.C.			
<small>4411 Route 9, Suite 200, Hudson New York 12534 tel: (518) 828-2700 www.crawfordandassociates.com fax: (518) 828-2723</small>			
<small>© COPYRIGHT</small>			
DATE	DRAWN BY: JSC, JSD, JGM	FILE WORK: 1220-24 Nottingham, OH\DWG\1220-24-SITE.dwg	
07/19/2021	DESIGNED BY: JSC		
SCALE	CHECKED BY: JSC	C&A JOB#	DRAWING:
AS SHOWN	APPROVED BY:	5204.24	C-1.21

IT IS A VIOLATION OF THE OHIO STATE EDUCATION LAW FOR ANY PERSON TO ALTER THESE PLANS, SPECIFICATIONS OR REPORTS IN ANY WAY, UNLESS THEY ARE ACTING UNDER THE DIRECTION OF A LICENSED PROFESSIONAL ENGINEER.

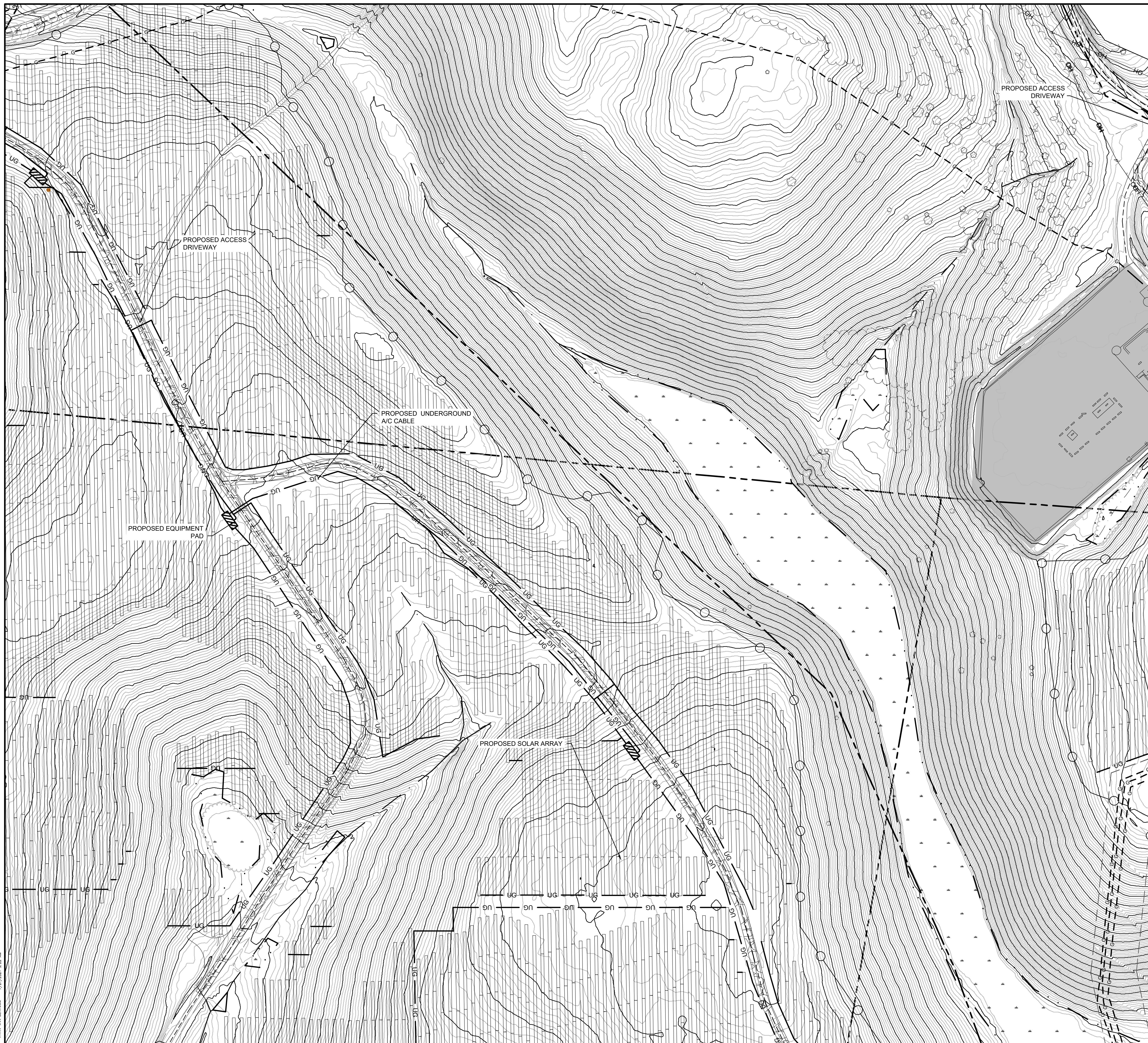

- DRAWING NOTES:**
1. ORTHOGRAPHIC IMAGERY OBTAINED FROM NOAA OFFICE FOR COASTAL MANAGEMENT TAKEN 11/12/2009. ACCESSED 10/16/2020
 2. TOPOGRAPHIC DATA DERIVED FROM AERIAL FLIGHTS CONDUCTED ON 3/5/2021 BY HULL INC.
 3. WETLAND DELINEATION PERFORMED 3/22/2021 BY WILLIAMS SALE PARTNERSHIP(WSP)
 4. MITIGATION STREAMS, WETLAND AND WATER IMPOUNDMENTS FOR CONSOL MINING COMPANY, LLC'S MAHONING VALLEY D2100 AND D2100-2 PERMIT AREAS WERE PROVIDED BY CONSOL ON 12/01/2020
 5. PROPERTY BOUNDARIES APPROXIMATED USING DATA PROVIDED BY HARRISON COUNTY, OH PARCEL MAP VIEWER, ACCESSED 8/18/2020
 6. SOILD INFO OBTAINED FROM USDA WEB SOIL SURVEY, ACCESSED 10/14/2020. NO FLOOD AREAS FOUND WITH PROJECT AREA ACCORDING TO FEMA NATIONAL FLOOD HAZARD LAYER VIEW. FIRM PANELS: 39067C0305D, 39067C0310D, 39067C0315D, 39067C0320D. ALL WITH EFFECTIVE DATE OF 5/3/2009. ACCESSED 2/16/2021.
 7. UNDERGROUND UTILITIES LOCATED BY HULL INC. USING OHIO UTILITIES PROTECTION SERVICE MARKINGS IN MARCH 2021.

LEGEND

	EXISTING CONTOUR 1' INTERVAL
	EXISTING CONTOUR 5' INTERVAL
	LEASE AREA
	PROPERTY LINE
	EXISTING/PROPOSED ROAD
	EXISTING/PROPOSED OVERHEAD ELECTRIC
	EXISTING UNDERGROUND GAS PIPELINE
	PROPOSED UNDERGROUND ELECTRIC
	PROPOSED FENCING
	WETLAND BOUNDARY
	EXISTING WATERCOURSE
	EXISTING/PROPOSED TREELINE
	25' WETLAND/ 50' STREAM DEED RESTRICTION OFFSET
	EXISTING WETLAND HATCH
	EXISTING PAVEMENT HATCH
	EXISTING GRAVEL HATCH
	EXISTING/PROPOSED UTILITY POLE

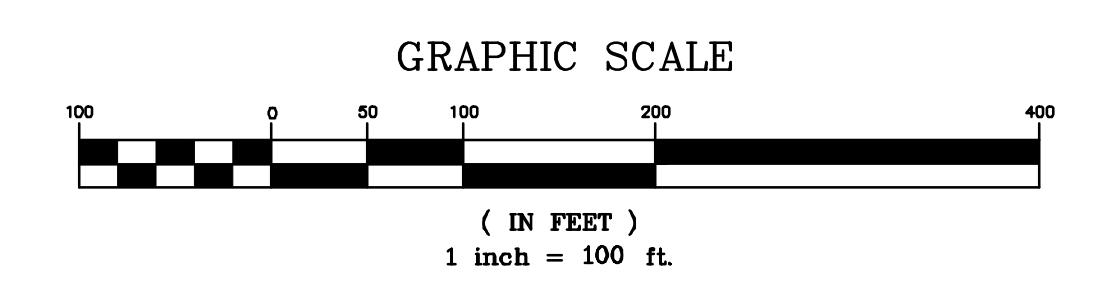

DRAFT
NOT FOR CONSTRUCTION

REV. No.	ZONE	DATE	BY
NOTTINGHAM SOLAR			
ATHENS TOWNSHIP		HARRISON COUNTY, OH	
PROPOSED CONDITIONS SITE PLAN AREA 5			
BQ ENERGY DEVELOPMENT, LLC.			
<small>PROJECT DEVELOPER 400 Market Street Industrial Park, Suite 32 Wappingers Falls, NY 12590</small>			
H&A CRAWFORD & ASSOCIATES			
<small>ENGINEERING, P.C. 4411 Route 9, Suite 200, Hudson New York 12534 tel: (518) 828-2700 www.crawfordandassociates.com fax: (518) 828-2723</small>			
<small>© COPYRIGHT</small>			
DATE	DRAWN BY:	SCALE	C&A JOB#
07/19/2021	JSC, JSD, JGM	AS SHOWN	5204.24
	CHECKED BY:	APPROVED BY:	DRAWING:
	JSC		C-1.22

P:\14\140000\2717\2021\8-22-AM

IT IS A VIOLATION OF THE OHIO STATE EDUCATION LAW FOR ANY PERSON TO ALTER THESE PLANS, SPECIFICATIONS OR REPORTS IN ANY WAY, UNLESS THEY ARE ACTING UNDER THE DIRECTION OF A LICENSED PROFESSIONAL ENGINEER.