

**DRAWING NOTES:**

1. ORTHOGRAPHIC IMAGERY OBTAINED FROM NOAA OFFICE FOR COASTAL MANAGEMENT TAKEN 11/12/2009. ACCESSED 10/16/2020
2. TOPOGRAPHIC DATA DERIVED FROM AERIAL FLIGHTS CONDUCTED ON 3/5/2021 BY HULL INC.
3. WETLAND DELINEATION PERFORMED 3/22/2021 BY WILLIAMS SALE PARTNERSHIP(WSP)
4. MITIGATION STREAMS, WETLAND AND WATER IMPOUNDMENTS FOR CONSOL MINING COMPANY, LLC'S MAHONING VALLEY D2100 AND D2100-2 PERMIT AREAS WERE PROVIDED BY CONSOL ON 12/01/2020.
5. PROPERTY BOUNDARIES APPROXIMATED USING DATA PROVIDED BY HARRISON COUNTY, OH PARCEL MAP VIEWER, ACCESSED 8/18/2020
6. SOILD INFO OBTAINED FROM USDA WEB SOIL SURVEY, ACCESSED 10/14/2020 NO FLOOD AREAS FOUND WITH PROJECT AREA ACCORDING TO FEMA NETIONAL FLOOD HAZARD LAYER VIEW. FIRM PANELS: 39067C0305D, 39067C0310D, 39067C0315D, 39067C0320D. ALL WITH EFFECTIVE DATE OF 5/3/2009. ACCESSED 2/16/2021.
7. UNDERGROUND UTILITIES LOCATED BY HULL INC. USING OHIO UTILITIES PROTECTION SERVICE MARKINGS IN MARCH 2021.

**LEGEND**

- EXISTING CONTOUR 1' INTERVAL
- EXISTING CONTOUR 5' INTERVAL
- LEASE AREA
- PROPERTY LINE
- EXISTING/PROPOSED ROAD
- EXISTING/PROPOSED OVERHEAD ELECTRIC
- EXISTING UNDERGROUND GAS PIPELINE
- PROPOSED UNDERGROUND ELECTRIC
- PROPOSED FENCING
- WETLAND BOUNDARY
- EXISTING WATERCOURSE
- EXISTING/PROPOSED TREELINE
- 25' WETLAND/ 50' STREAM DEED RESTRICTION OFFSET
- EXISTING WETLAND HATCH
- EXISTING PAVEMENT HATCH
- EXISTING GRAVEL HATCH
- EXISTING/PROPOSED UTILITY POLE

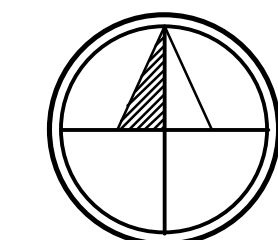
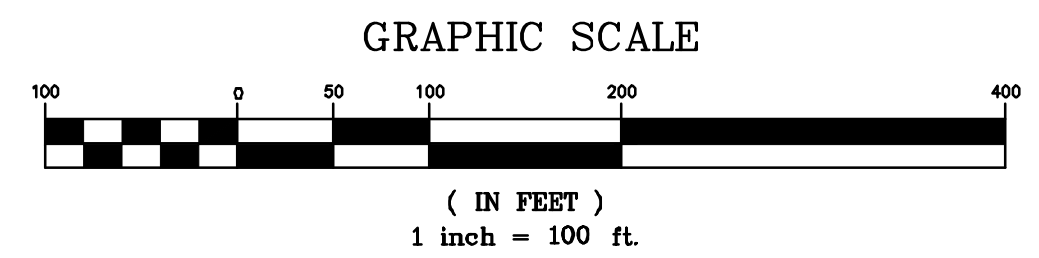

NAD83 OH-NORTHERN ZONE  
TRUE NORTH TO BE V.I.F.

**DRAFT**  
**NOT FOR CONSTRUCTION**

REV. No.	ZONE	DATE	BY
<b>NOTTINGHAM SOLAR</b>			
ATHENS TOWNSHIP		HARRISON COUNTY, OH	
<b>PROPOSED CONDITIONS SITE PLAN AREA 6</b>			
<b>BQ ENERGY DEVELOPMENT, LLC.</b>			
PROJECT DEVELOPER: 400 Market Street Industrial Park, Suite 32 Wappingers Falls, NY 12590			
<b>CRAWFORD &amp; ASSOCIATES</b> ENGINEERING, P.C.			
4411 Route 9, Suite 200, Hudson New York 12534 tel: (518) 828-2700 www.crawfordandassociates.com fax: (518) 828-2723			
© COPYRIGHT			
DATE	DRAWN BY:	SCALE	C&A JOB#
07/19/2021	JSC, JSD, JGM	AS SHOWN	5204.24
	CHECKED BY:		DRAWING:
	JSC		C-1.23
	APPROVED BY:		

IT IS A VIOLATION OF THE OHIO STATE EDUCATION LAW FOR ANY PERSON TO ALTER THESE PLANS, SPECIFICATIONS OR REPORTS IN ANY WAY, UNLESS THEY ARE ACTING UNDER THE DIRECTION OF A LICENSED PROFESSIONAL ENGINEER.

P:\RAW\BQ\BQ2021\071921\071921-01.dwg 7/19/2021 8:23 AM

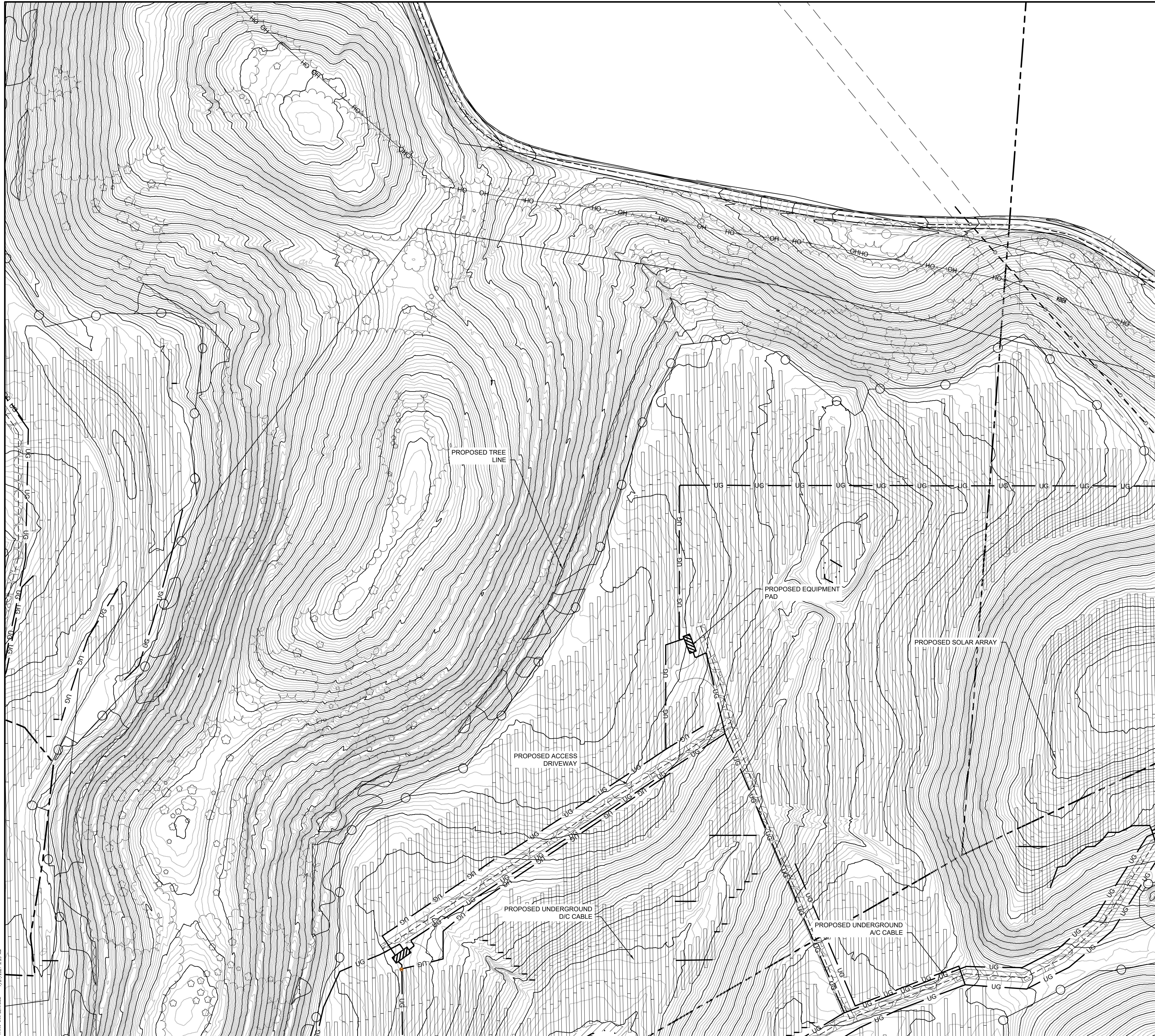

**DRAWING NOTES:**

1. ORTHOGRAPHIC IMAGERY OBTAINED FROM NOAA OFFICE FOR COASTAL MANAGEMENT TAKEN 11/12/2009. ACCESSED 10/16/2020
2. TOPOGRAPHIC DATA DERIVED FROM AERIAL FLIGHTS CONDUCTED ON 3/5/2021 BY HULL INC.
3. WETLAND DELINEATION PERFORMED 3/22/2021 BY WILLIAMS SALE PARTNERSHIP(WSP)
4. MITIGATION STREAMS, WETLAND AND WATER IMPOUNDMENTS FOR CONSOL MINING COMPANY, LLC'S MAHONING VALLEY D2100 AND D2100-2 PERMIT AREAS WERE PROVIDED BY CONSOL ON 12/01/2020.
5. PROPERTY BOUNDARIES APPROXIMATED USING DATA PROVIDED BY HARRISON COUNTY, OH PARCEL MAP VIEWER, ACCESSED 8/18/2020
6. SOILD INFO OBTAINED FROM USDA WEB SOIL SURVEU, ACCESSED 10/14/2020 NO FLOOD AREAS FOUND WITH PROJECT AREA ACCORDING TO FEMA NATIONAL FLOOD HAZARD LAYER VIEW. FIRM PANELS: 39067C0305D, 39067C0310D, 39067C0315D, 39067C0320D. ALL WITH EFFECTIVE DATE OF 5/3/2009. ACCESSED 2/16/2021.
7. UNDERGROUND UTILITIES LOCATED BY HULL INC. USING OHIO UTILITIES PROTECTION SERVICE MARKINGS IN MARCH 2021.

**LEGEND**

- EXISTING CONTOUR 1' INTERVAL
- EXISTING CONTOUR 5' INTERVAL
- LEASE AREA
- — — — — PROPERTY LINE
- — — — — EXISTING/PROPOSED ROAD
- OH — OH — EXISTING/PROPOSED OVERHEAD ELECTRIC
- G — G — EXISTING UNDERGROUND GAS PIPELINE
- AC — AC — PROPOSED UNDERGROUND ELECTRIC
- PROPOSED FENCING
- · — · — WETLAND BOUNDARY
- · — · — EXISTING WATERCOURSE
- · — · — EXISTING/PROPOSED TREELINE
- ▨ 25' WETLAND/ 50' STREAM DEED RESTRICTION OFFSET
- ▤ EXISTING WETLAND HATCH
- ▥ EXISTING PAVEMENT HATCH
- ▧ EXISTING GRAVEL HATCH
- ○ EXISTING/PROPOSED UTILITY POLE

**GRAPHIC SCALE**

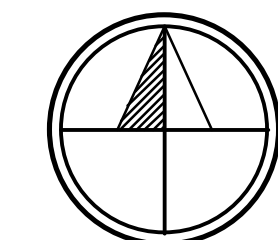
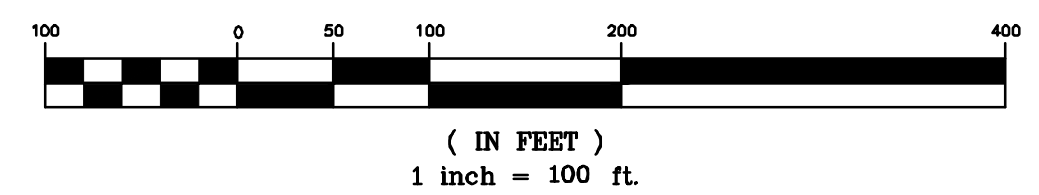

NAD83 OH-NORTHERN ZONE  
TRUE NORTH TO BE V.I.F.

**DRAFT**  
**NOT FOR CONSTRUCTION**

REV. No.	ZONE	DATE	BY
<b>NOTTINGHAM SOLAR</b>			
ATHENS TOWNSHIP		HARRISON COUNTY, OH	
<b>PROPOSED CONDITIONS SITE PLAN AREA 7</b>			
<b>BQ ENERGY DEVELOPMENT, LLC.</b>			
PROJECT DEVELOPER 400 Market Street Industrial Park, Suite 32 Wappingers Falls, NY 12590			
<b>CRAWFORD &amp; ASSOCIATES</b> ENGINEERING, P.C.			
4411 Route 9, Suite 200, Hudson New York 12534 tel: (518) 828-2700 www.crawfordandassociates.com fax: (518) 828-2723			
© COPYRIGHT			
DATE	DRAWN BY:	SCALE	C&A JOB#
07/19/2021	JSC, JSD, JGM	AS SHOWN	5204.24
SCALE	CHECKED BY:	APPROVED BY:	DRAWING:
AS SHOWN	JSC		C-1.24

IT IS A VIOLATION OF THE OHIO STATE EDUCATION LAW FOR ANY PERSON TO ALTER THESE PLANS, SPECIFICATIONS OR REPORTS IN ANY WAY, UNLESS THEY ARE ACTING UNDER THE DIRECTION OF A LICENSED PROFESSIONAL ENGINEER.

R:\HW\BQ\2021\0719\2021-0719-001.dwg 7/19/2021 8:23 AM

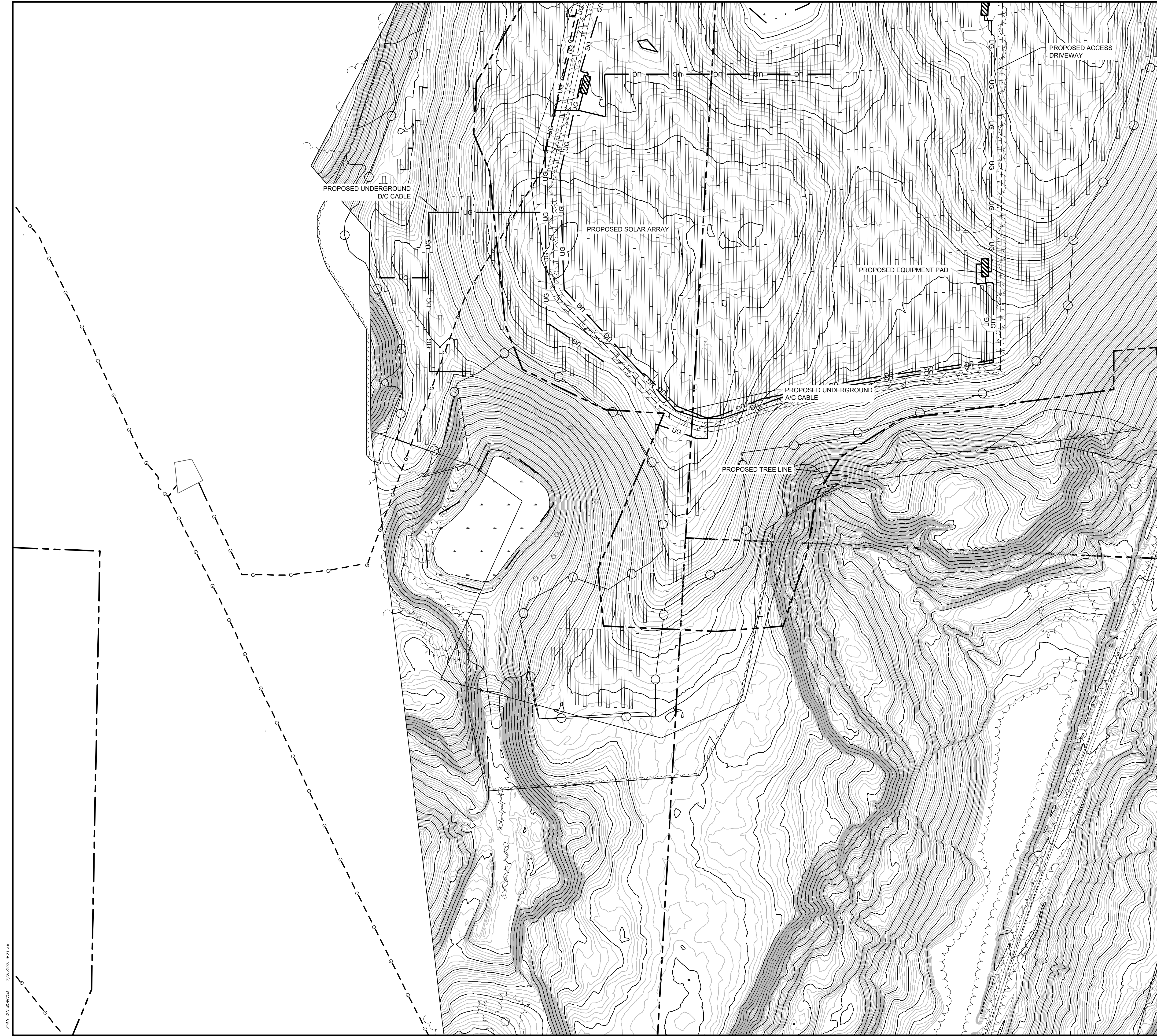

**DRAWING NOTES:**

1. ORTHOGRAPHIC IMAGERY OBTAINED FROM NOAA OFFICE FOR COASTAL MANAGEMENT TAKEN 11/12/2009. ACCESSED 10/16/2020
2. TOPOGRAPHIC DATA DERIVED FROM AERIAL FLIGHTS CONDUCTED ON 3/5/2021 BY HULL INC.
3. WETLAND DELINEATION PERFORMED 3/22/2021 BY WILLIAMS SALE PARTNERSHIP(WSP)
4. MITIGATION STREAMS, WETLAND AND WATER IMPOUNDMENTS FOR CONSOL MINING COMPANY, LLC'S MAHONING VALLEY D2100 AND D2100-2 PERMIT AREAS WERE PROVIDED BY CONSOL ON 12/01/2020.
5. PROPERTY BOUNDARIES APPROXIMATED USING DATA PROVIDED BY HARRISON COUNTY, OH PARCEL MAP VIEWER, ACCESSED 8/18/2020
6. SOILD INFO OBTAINED FROM USDA WEB SOIL SURVEU, ACCESSED 10/14/2020 NO FLOOD AREAS FOUND WITH PROJECT AREA ACCORDING TO FEMA NATIONAL FLOOD HAZARD LAYER VIEW. FIRM PANELS: 39067C0305D, 39067C0310D, 39067C0315D, 39067C0320D. ALL WITH EFFECTIVE DATE OF 5/3/2009. ACCESSED 2/16/2021.
7. UNDERGROUND UTILITIES LOCATED BY HULL INC. USING OHIO UTILITIES PROTECTION SERVICE MARKINGS IN MARCH 2021.

**LEGEND**

- EXISTING CONTOUR 1' INTERVAL
- EXISTING CONTOUR 5' INTERVAL
- LEASE AREA
- PROPERTY LINE
- EXISTING/PROPOSED ROAD
- EXISTING/PROPOSED OVERHEAD ELECTRIC
- EXISTING UNDERGROUND GAS PIPELINE
- PROPOSED UNDERGROUND ELECTRIC
- PROPOSED FENCING
- WETLAND BOUNDARY
- EXISTING WATERCOURSE
- EXISTING/PROPOSED TREELINE
- 25' WETLAND/ 50' STREAM DEED RESTRICTION OFFSET
- EXISTING WETLAND HATCH
- EXISTING PAVEMENT HATCH
- EXISTING GRAVEL HATCH
- EXISTING/PROPOSED UTILITY POLE

**GRAPHIC SCALE**

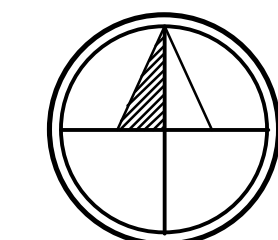
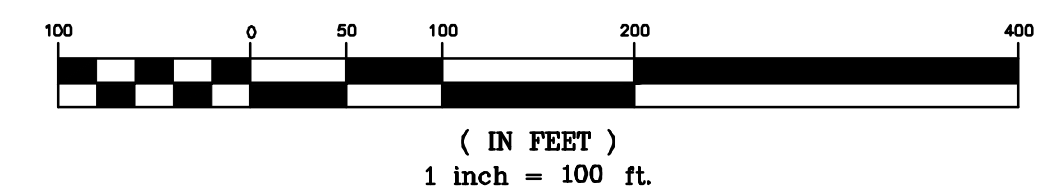

NAD83 OH-NORTHERN ZONE  
TRUE NORTH TO BE V.I.F.

**DRAFT**  
**NOT FOR CONSTRUCTION**

REV. No.	ZONE	DATE	BY
<b>NOTTINGHAM SOLAR</b>			
ATHENS TOWNSHIP		HARRISON COUNTY, OH	
<b>PROPOSED CONDITIONS SITE PLAN AREA 8</b>			
<b>BQ ENERGY DEVELOPMENT, LLC.</b>			
PROJECT DEVELOPER 400 Market Street Industrial Park, Suite 32 Wappingers Falls, NY 12590			
<b>CRAWFORD &amp; ASSOCIATES</b> ENGINEERING, P.C.			
4411 Route 9, Suite 200, Hudson New York 12534 tel: (518) 828-2700 www.crawfordandassociates.com fax: (518) 828-2723			
© COPYRIGHT			
DATE	DRAWN BY: JSC, JSD, JGM	FILE WORK: 1220-24 Nottingham, OH\DWG\2024-24-SITE.dwg	
07/19/2021	DESIGNED BY: JSC		
SCALE	CHECKED BY: JSC	C&A JOB#	DRAWING:
AS SHOWN	APPROVED BY: -	5204.24	C-1.25

IT IS A VIOLATION OF THE OHIO STATE EDUCATION LAW FOR ANY PERSON TO ALTER THESE PLANS, SPECIFICATIONS OR REPORTS IN ANY WAY, UNLESS THEY ARE ACTING UNDER THE DIRECTION OF A LICENSED PROFESSIONAL ENGINEER.

P:\14\14100000\_27072021\14100000.dwg 7/19/2021 10:23 AM



**DRAWING NOTES:**

1. ORTHOGRAPHIC IMAGERY OBTAINED FROM NOAA OFFICE FOR COASTAL MANAGEMENT TAKEN 11/12/2009. ACCESSED 10/16/2020
2. TOPOGRAPHIC DATA DERIVED FROM AERIAL FLIGHTS CONDUCTED ON 3/5/2021 BY HULL INC.
3. WETLAND DELINEATION PERFORMED 3/22/2021 BY WILLIAMS SALE PARTNERSHIP(WSP)
4. MITIGATION STREAMS, WETLAND AND WATER IMPOUNDMENTS FOR CONSOL MINING COMPANY, LLC'S MAHONING VALLEY D2100 AND D2100-2 PERMIT AREAS WERE PROVIDED BY CONSOL ON 12/01/2020.
5. PROPERTY BOUNDARIES APPROXIMATED USING DATA PROVIDED BY HARRISON COUNTY, OH PARCEL MAP VIEWER, ACCESSED 8/18/2020
6. SOILD INFO OBTAINED FROM USDA WEB SOIL SURVEY, ACCESSED 10/14/2020 NO FLOOD AREAS FOUND WITH PROJECT AREA ACCORDING TO FEMA NATIONAL FLOOD HAZARD LAYER VIEW. FIRM PANELS: 39067C0305D, 39067C0310D, 39067C0315D, 39067C0320D. ALL WITH EFFECTIVE DATE OF 5/3/2009. ACCESSED 2/16/2021.
7. UNDERGROUND UTILITIES LOCATED BY HULL INC. USING OHIO UTILITIES PROTECTION SERVICE MARKINGS IN MARCH 2021.

**LEGEND**

- EXISTING CONTOUR 1' INTERVAL
- EXISTING CONTOUR 5' INTERVAL
- LEASE AREA
- PROPERTY LINE
- EXISTING/PROPOSED ROAD
- OH — EXISTING/PROPOSED OVERHEAD ELECTRIC
- G — EXISTING UNDERGROUND GAS PIPELINE
- AC — PROPOSED UNDERGROUND ELECTRIC
- PROPOSED FENCING
- WETLAND BOUNDARY
- EXISTING WATERCOURSE
- EXISTING/PROPOSED TREELINE
- ▨ 25' WETLAND/ 50' STREAM DEED RESTRICTION OFFSET
- ▤ EXISTING WETLAND HATCH
- ▥ EXISTING PAVEMENT HATCH
- ▧ EXISTING GRAVEL HATCH
- EXISTING/PROPOSED UTILITY POLE

**GRAPHIC SCALE**

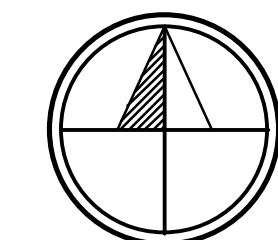
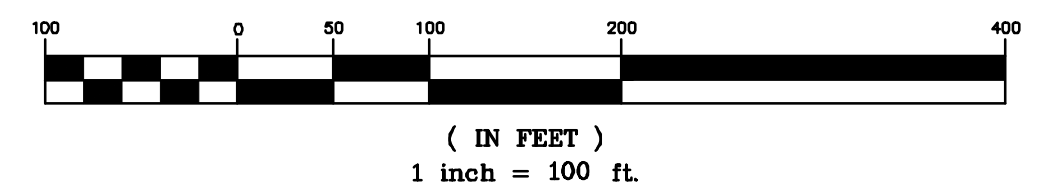

DRAFT  
NOT FOR CONSTRUCTION

REV. No.	ZONE	DATE	BY
<b>NOTTINGHAM SOLAR</b>			
ATHENS TOWNSHIP		HARRISON COUNTY, OH	
<b>PROPOSED CONDITIONS SITE PLAN AREA 9</b>			
<b>BQ ENERGY DEVELOPMENT, LLC.</b>			
<small>PROJECT DEVELOPER 400 Market Street Industrial Park, Suite 32 Wappingers Falls, NY 12590</small>			
<b>CRAWFORD &amp; ASSOCIATES</b>			
<small>ENGINEERING, P.C. 4411 Route 9, Suite 200, Hudson New York 12534 tel: (518) 828-2700 www.crawfordandassociates.com fax: (518) 828-2723</small>			
<small>© COPYRIGHT</small>			
DATE	DRAWN BY	SCALE	C&A JOB#
07/19/2021	JSC, JSD, JGM	AS SHOWN	5204.24
	CHECKED BY	APPROVED BY	DRAWING:
	JSC		C-1.26

IT IS A VIOLATION OF THE OHIO STATE EDUCATION LAW FOR ANY PERSON TO ALTER THESE PLANS, SPECIFICATIONS OR REPORTS IN ANY WAY, UNLESS THEY ARE ACTING UNDER THE DIRECTION OF A LICENSED PROFESSIONAL ENGINEER.

FROM HULL BLVD 7/27/2021 8:23 AM