



**DRAWING NOTES:**

1. ORTHOGRAPHIC IMAGERY OBTAINED FROM NOAA OFFICE FOR COASTAL MANAGEMENT TAKEN 11/12/2009. ACCESSED 10/16/2020
2. TOPOGRAPHIC DATA DERIVED FROM AERIAL FLIGHTS CONDUCTED ON 3/5/2021 BY HULL INC.
3. WETLAND DELINEATION PERFORMED 3/22/2021 BY WILLIAMS SALE PARTNERSHIP(WSP)
4. MITIGATION STREAMS, WETLAND AND WATER IMPOUNDMENTS FOR CONSOL MINING COMPANY, LLC'S MAHONING VALLEY D2100 AND D2100-2 PERMIT AREAS WERE PROVIDED BY CONSOL ON 12/01/2020.
5. PROPERTY BOUNDARIES APPROXIMATED USING DATA PROVIDED BY HARRISON COUNTY, OH PARCEL MAP VIEWER, ACCESSED 8/18/2020
6. SOILD INFO OBTAINED FROM USDA WEB SOIL SURVEY, ACCESSED 10/14/2020. NO FLOOD AREAS FOUND WITH PROJECT AREA ACCORDING TO FEMA NATIONAL FLOOD HAZARD LAYER VIEW. FIRM PANELS: 39067C0305D, 39067C0310D, 39067C0315D, 39067C0320D. ALL WITH EFFECTIVE DATE OF 5/3/2009. ACCESSED 2/16/2021.
7. UNDERGROUND UTILITIES LOCATED BY HULL INC. USING OHIO UTILITIES PROTECTION SERVICE MARKINGS IN MARCH 2021.

**LEGEND**

- EXISTING CONTOUR 1' INTERVAL
- EXISTING CONTOUR 5' INTERVAL
- LEASE AREA
- PROPERTY LINE
- EXISTING/PROPOSED ROAD
- EXISTING/PROPOSED OVERHEAD ELECTRIC
- EXISTING UNDERGROUND GAS PIPELINE
- PROPOSED UNDERGROUND ELECTRIC
- PROPOSED FENCING
- WETLAND BOUNDARY
- EXISTING WATERCOURSE
- EXISTING/PROPOSED TREELINE
- 25' WETLAND/ 50' STREAM DEED RESTRICTION OFFSET
- EXISTING WETLAND HATCH
- EXISTING PAVEMENT HATCH
- EXISTING GRAVEL HATCH
- EXISTING/PROPOSED UTILITY POLE

**GRAPHIC SCALE**

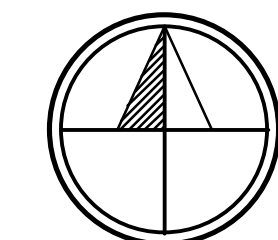
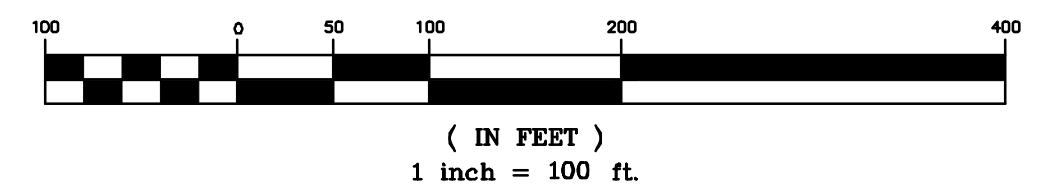

NAD83 OH-NORTHERN ZONE  
TRUE NORTH TO BE V.I.F.

**DRAFT**  
**NOT FOR CONSTRUCTION**

REV. No.	ZONE	DATE	BY
<b>NOTTINGHAM SOLAR</b>			
ATHENS TOWNSHIP		HARRISON COUNTY, OH	
<b>PROPOSED CONDITIONS SITE PLAN AREA 14</b>			
<b>BQ ENERGY DEVELOPMENT, LLC.</b>			
PROJECT DEVELOPER 400 Market Street Industrial Park, Suite 32 Wappingers Falls, NY 12590			
<b>CRAWFORD &amp; ASSOCIATES</b> ENGINEERING, P.C.			
4411 Route 9, Suite 200, Hudson New York 12534 tel: (518) 828-2700 www.crawfordandassociates.com fax: (518) 828-2723			
© COPYRIGHT			
DATE	DRAWN BY:	FILE	
07/19/2021	JSC, JSD, JGM	H:\WORK\5204.24 Nottingham, OH\DWG\5204.24-SITE.dwg	
SCALE	CHECKED BY:	C&A JOB#	DRAWING:
AS SHOWN	JSC	5204.24	C-1.31
	APPROVED BY:		

P:\14\14-0000\14-0000-01\14-0000-01-01.dwg 7/19/2021 8:24 AM

**IT IS A VIOLATION OF THE OHIO STATE EDUCATION LAW FOR ANY PERSON TO ALTER THESE PLANS, SPECIFICATIONS OR REPORTS IN ANY WAY, UNLESS THEY ARE ACTING UNDER THE DIRECTION OF A LICENSED PROFESSIONAL ENGINEER.**



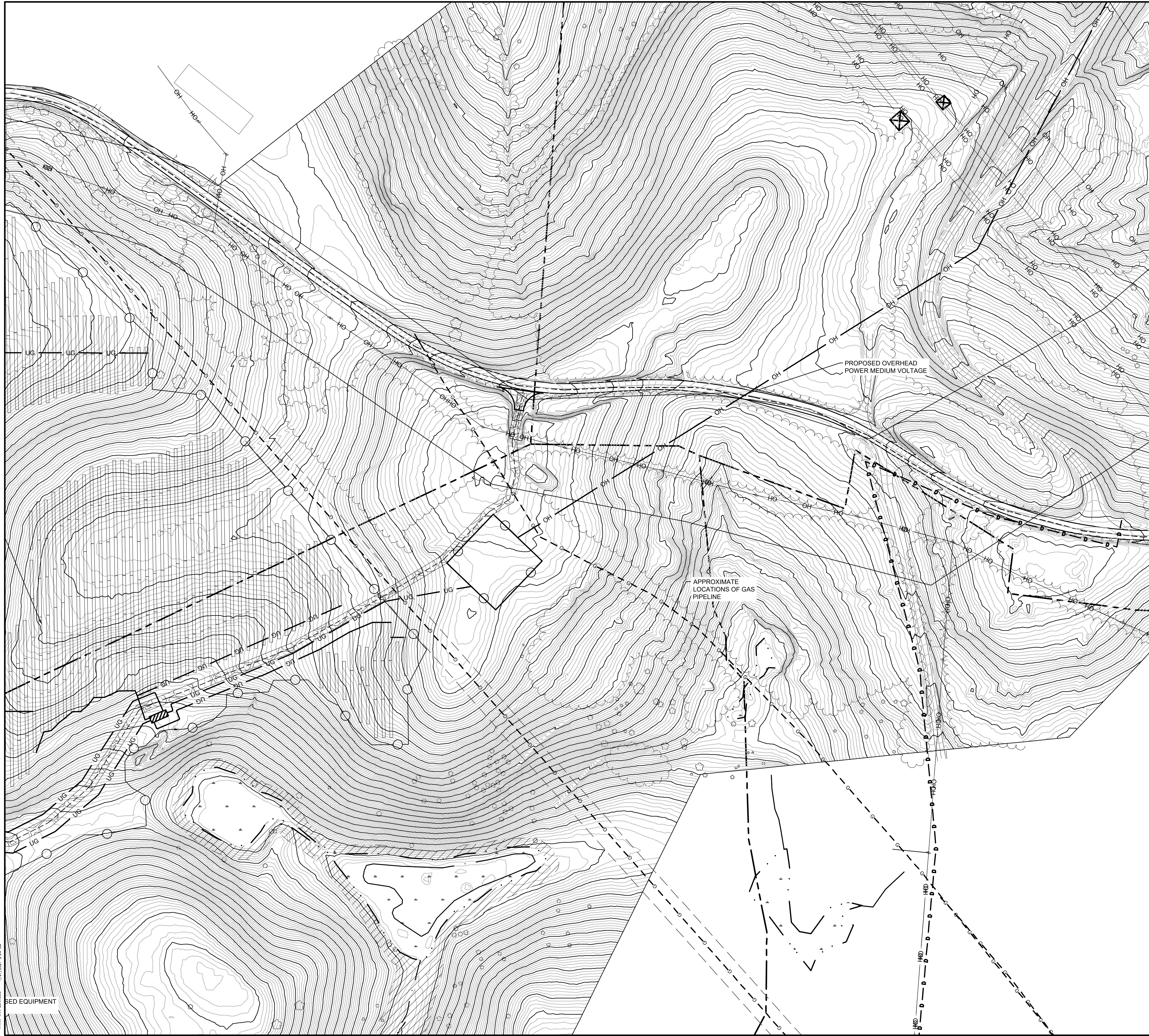

**DRAWING NOTES:**

1. ORTHOGRAPHIC IMAGERY OBTAINED FROM NOAA OFFICE FOR COASTAL MANAGEMENT TAKEN 11/12/2009. ACCESSED 10/16/2020
2. TOPOGRAPHIC DATA DERIVED FROM AERIAL FLIGHTS CONDUCTED ON 3/5/2021 BY HULL INC.
3. WETLAND DELINEATION PERFORMED 3/22/2021 BY WILLIAMS SALE PARTNERSHIP(WSP)
4. MITIGATION STREAMS, WETLAND AND WATER IMPOUNDMENTS FOR CONSOL MINING COMPANY, LLC'S MAHONING VALLEY D2100 AND D2100-2 PERMIT AREAS WERE PROVIDED BY CONSOL ON 12/01/2020.
5. PROPERTY BOUNDARIES APPROXIMATED USING DATA PROVIDED BY HARRISON COUNTY, OH PARCEL MAP VIEWER, ACCESSED 8/18/2020
6. SOILD INFO OBTAINED FROM USDA WEB SOIL SURVEY, ACCESSED 10/14/2020. NO FLOOD AREAS FOUND WITH PROJECT AREA ACCORDING TO FEMA NATIONAL FLOOD HAZARD LAYER VIEW. FIRM PANELS: 39067C0305D, 39067C0310D, 39067C0315D, 39067C0320D. ALL WITH EFFECTIVE DATE OF 5/3/2009. ACCESSED 2/16/2021.
7. UNDERGROUND UTILITIES LOCATED BY HULL INC. USING OHIO UTILITIES PROTECTION SERVICE MARKINGS IN MARCH 2021.

**LEGEND**

- EXISTING CONTOUR 1' INTERVAL
- EXISTING CONTOUR 5' INTERVAL
- LEASE AREA
- PROPERTY LINE
- EXISTING/PROPOSED ROAD
- EXISTING/PROPOSED OVERHEAD ELECTRIC
- EXISTING UNDERGROUND GAS PIPELINE
- PROPOSED UNDERGROUND ELECTRIC
- PROPOSED FENCING
- WETLAND BOUNDARY
- EXISTING WATERCOURSE
- EXISTING/PROPOSED TREELINE
- 25' WETLAND/ 50' STREAM DEED RESTRICTION OFFSET
- EXISTING WETLAND HATCH
- EXISTING PAVEMENT HATCH
- EXISTING GRAVEL HATCH
- EXISTING/PROPOSED UTILITY POLE

**GRAPHIC SCALE**

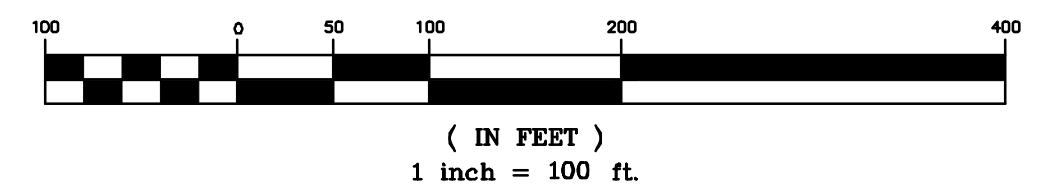

REV. No.	ZONE	DATE	BY
<b>NOTTINGHAM SOLAR</b>			
ATHENS TOWNSHIP		HARRISON COUNTY, OH	
<b>PROPOSED CONDITIONS SITE PLAN</b>			
<b>AREA 15</b>			
<b>BQ ENERGY DEVELOPMENT, LLC.</b>			
PROJECT DEVELOPER: 400 Market Street Industrial Park, Suite 32 Wappingers Falls, NY 12590			
<b>CRAWFORD &amp; ASSOCIATES</b>			
ENGINEERING, P.C. 4411 Route 9, Suite 200, Hudson New York 12534 tel: (518) 828-2700 www.crawfordandassociates.com fax: (518) 828-2723			
© COPYRIGHT			
DATE	DRAWN BY:	SCALE	DRAWING:
07/19/2021	JSC, JSD, JCM	AS SHOWN	C-1.32
CHECKED BY:	DESIGNED BY:	C&A JOB#	APPROVED BY:
JSC	JSC	5204.24	-

DRAFT  
NOT FOR CONSTRUCTION

IT IS A VIOLATION OF THE OHIO STATE EDUCATION LAW FOR ANY PERSON TO ALTER THESE PLANS, SPECIFICATIONS OR REPORTS IN ANY WAY, UNLESS THEY ARE ACTING UNDER THE DIRECTION OF A LICENSED PROFESSIONAL ENGINEER.

P:\RAW\BQ\NOTTINGHAM SOLAR\2021\07\19\2021-07-19-15-15.dwg



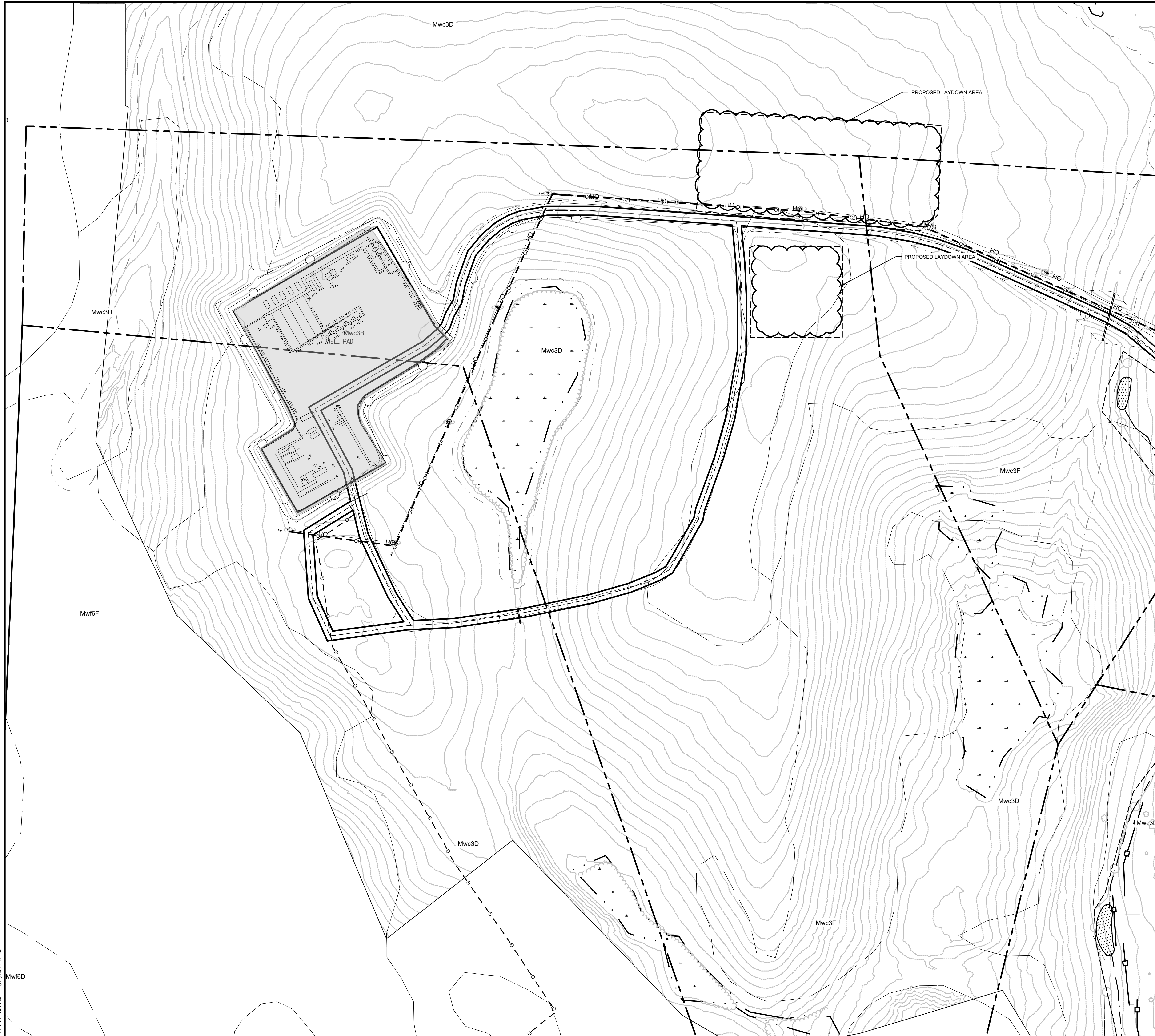

- DRAWING NOTES:**
1. ORTHOGRAPHIC IMAGERY OBTAINED FROM NOAA OFFICE FOR COASTAL MANAGEMENT TAKEN 11/12/2009. ACCESSED 10/16/2020
  2. TOPOGRAPHIC DATA DERIVED FROM AERIAL FLIGHTS CONDUCTED ON 3/5/2021 BY HULL INC.
  3. WETLAND DELINEATION PERFORMED 3/22/2021 BY WILLIAMS SALE PARTNERSHIP(WSP)
  4. MITIGATION STREAMS, WETLAND AND WATER IMPOUNDMENTS FOR CONSOL MINING COMPANY, LLC'S MAHONING VALLEY D2100 AND D2100-2 PERMIT AREAS WERE PROVIDED BY CONSOL ON 12/01/2020
  5. PROPERTY BOUNDARIES APPROXIMATED USING DATA PROVIDED BY HARRISON COUNTY, OH PARCEL MAP VIEWER, ACCESSED 8/18/2020
  6. SOIL INFO OBTAINED FROM USDA WEB SOIL SURVEY, ACCESSED 10/14/2020 NO FLOOD AREAS FOUND WITH PROJECT AREA ACCORDING TO FEMA NATIONAL FLOOD HAZARD LAYER VIEW. FIRM PANELS: 39067C0305D, 39067C0310D, 39067C0315D, 39067C0320D. ALL WITH EFFECTIVE DATE OF 5/3/2009. ACCESSED 2/16/2021.
  7. UNDERGROUND UTILITIES LOCATED BY HULL INC. USING OHIO UTILITIES PROTECTION SERVICE MARKINGS IN MARCH 2021.

**LEGEND**

- 100' OFFSET FROM CONCRETE WASHOUT
- PROPOSED COMPOSITE FILTER SOCK
- PROPOSED FENCING
- EXISTING SOILS
- PROPOSED STOCKPILE AREA
- PROPOSED TEMPORARY CONSTRUCTION ENTRANCE
- PROPOSED TEMPORARY LAYDOWN AREA
- PROPOSED CONCRETE WASHOUT
- PROPOSED STORMWATER MANAGEMENT AREA
- PROPOSED LIMITS OF DISTURBANCE
- FEMA FLOODPLAINS
- PROPOSED SWALE
- EXISTING CONTOUR 10' INTERVAL
- LIMITS OF CONSTRUCTION ACTIVITY

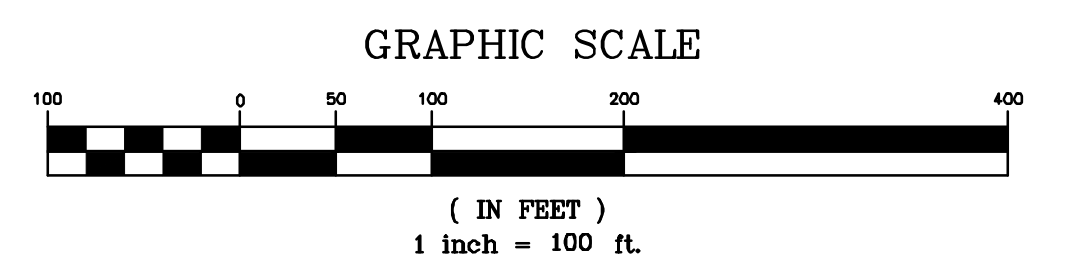

**DRAFT**  
**NOT FOR CONSTRUCTION**

REV. No.	ZONE	DATE	BY
<b>NOTTINGHAM SOLAR</b>			
ATHENS TOWNSHIP		HARRISON COUNTY, OH	
<b>PRELIMINARY EROSION LAYOUT PLAN SHEET 1</b>			
<b>BQ ENERGY DEVELOPMENT, LLC.</b>			
PROJECT DEVELOPER 400 Market Street Industrial Park, Suite 32 Wappingers Falls, NY 12590			
<b>CRAWFORD &amp; ASSOCIATES</b> ENGINEERING, P.C.			
4411 Route 9, Suite 200, Hudson New York 12534 tel: (518) 828-2700 www.crawfordandassociates.com fax: (518) 828-2723			
© COPYRIGHT			
DATE	DRAWN BY: JSC, JSD, JGM	FILE NO: 5204.24 Nottingham, OH\DWG\5204.24 STORMWATER.dwg	
07/19/2021	DESIGNED BY: JSC		
SCALE	CHECKED BY: JSC	C&A JOB#	DRAWING:
AS SHOWN	APPROVED BY: -	5204.24	C-1,35

P:\HW\HW\BLK\DWG\ 2/21/2021 10:23 AM



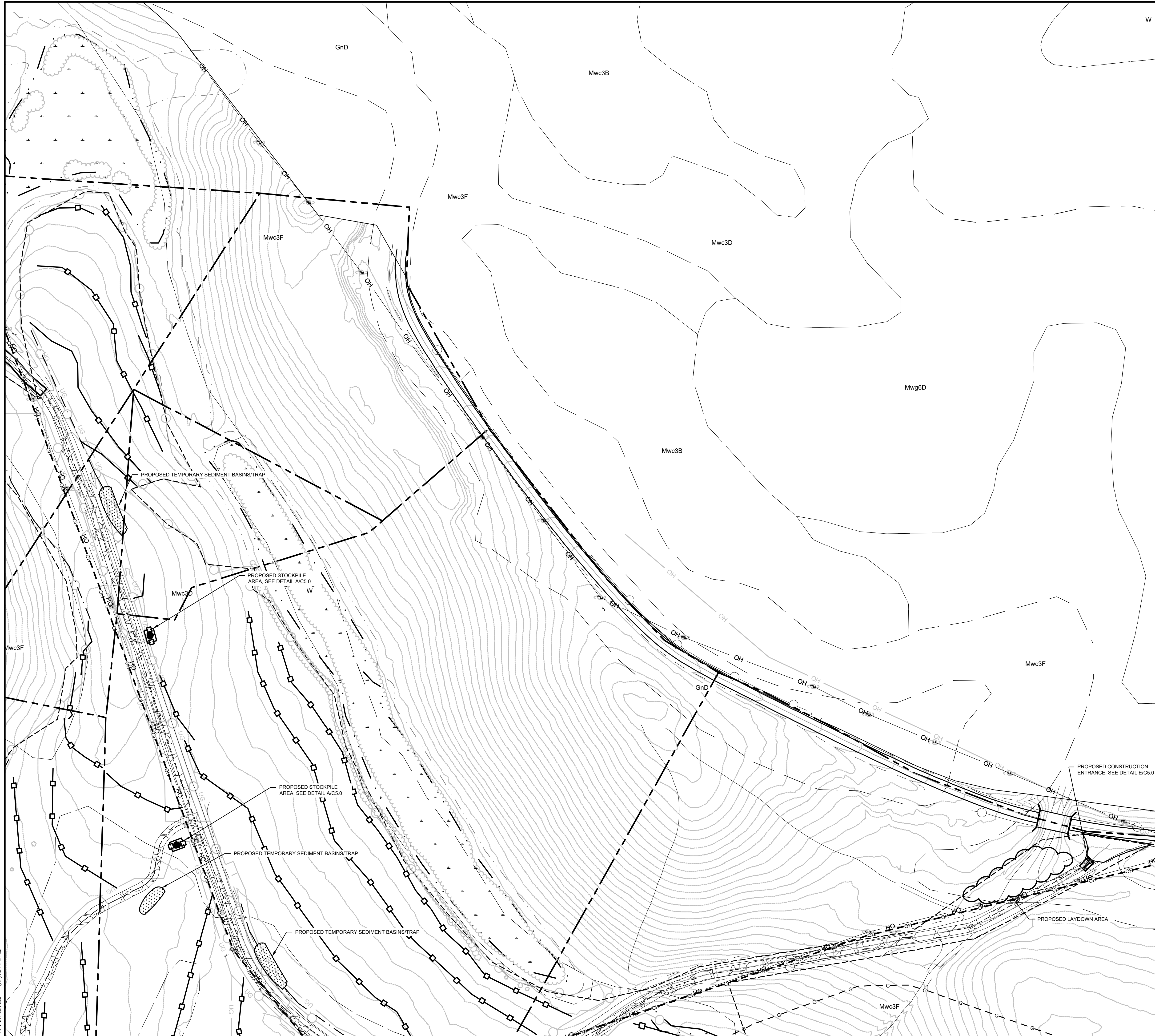

**DRAWING NOTES:**

1. ORTHOGRAPHIC IMAGERY OBTAINED FROM NOAA OFFICE FOR COASTAL MANAGEMENT TAKEN 11/12/2009. ACCESSED 10/16/2020
2. TOPOGRAPHIC DATA DERIVED FROM AERIAL FLIGHTS CONDUCTED ON 3/5/2021 BY HULL INC.
3. WETLAND DELINEATION PERFORMED 3/22/2021 BY WILLIAMS SALE PARTNERSHIP(WSP)
4. MITIGATION STREAMS, WETLAND AND WATER IMPOUNDMENTS FOR CONSOL MINING COMPANY, LLC'S MAHONING VALLEY D2100 AND D2100-2 PERMIT AREAS WERE PROVIDED BY CONSOL ON 12/01/2020
5. PROPERTY BOUNDARIES APPROXIMATED USING DATA PROVIDED BY HARRISON COUNTY, OH PARCEL MAP VIEWER, ACCESSED 8/18/2020
6. SOILD INFO OBTAINED FROM USDA WEB SOIL SURVEY, ACCESSED 10/14/2020 NO FLOOD AREAS FOUND WITH PROJECT AREA ACCORDING TO FEMA NATIONAL FLOOD HAZARD LAYER VIEW. FIRM PANELS: 39067C0305D, 39067C0310D, 39067C0315D, 39067C0320D. ALL WITH EFFECTIVE DATE OF 5/3/2009. ACCESSED 2/16/2021.
7. UNDERGROUND UTILITIES LOCATED BY HULL INC. USING OHIO UTILITIES PROTECTION SERVICE MARKINGS IN MARCH 2021.

**LEGEND**

- 100' OFFSET FROM CONCRETE WASHOUT
- PROPOSED COMPOSITE FILTER SOCK
- PROPOSED FENCING
- EXISTING SOILS
- PROPOSED STOCKPILE AREA
- PROPOSED TEMPORARY CONSTRUCTION ENTRANCE
- PROPOSED TEMPORARY LAYDOWN AREA
- PROPOSED CONCRETE WASHOUT
- PROPOSED STORMWATER MANAGEMENT AREA
- PROPOSED LIMITS OF DISTURBANCE
- FEMA FLOODPLAINS
- PROPOSED SWALE
- EXISTING CONTOUR 10' INTERVAL
- LIMITS OF CONSTRUCTION ACTIVITY

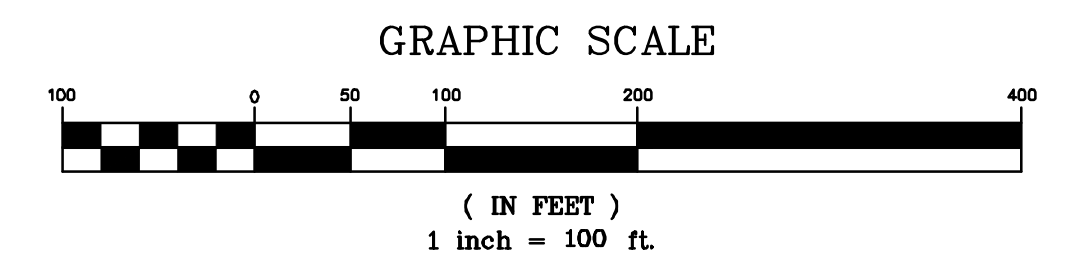

**DRAFT**  
**NOT FOR CONSTRUCTION**

REV. No.	ZONE	DATE	BY
<b>NOTTINGHAM SOLAR</b>			
ATHENS TOWNSHIP		HARRISON COUNTY, OH	
<b>PRELIMINARY EROSION LAYOUT PLAN SHEET 2</b>			
<b>BQ ENERGY DEVELOPMENT, LLC.</b>			
PROJECT DEVELOPER 400 Market Street Industrial Park, Suite 32 Wappingers Falls, NY 12590			
<b>CRAWFORD &amp; ASSOCIATES</b> ENGINEERING, P.C.			
4411 Route 9, Suite 200, Hudson New York 12534 tel: (518) 828-2700 www.crawfordandassociates.com fax: (518) 828-2723			
© COPYRIGHT			
DATE	DRAWN BY: JSC, JSD, JGM	FILE NO: 5204.24 Nottingham, OH\DWG\5204.24	
07/19/2021	DESIGNED BY: JSC	STORMWATER.DWG	
SCALE	CHECKED BY: JSC	C&A JOB#	DRAWING:
AS SHOWN	APPROVED BY: -	5204.24	C-1,36

P:\14\14000\14000.dwg 7/19/2021 9:23 AM

IT IS A VIOLATION OF THE OHIO STATE EDUCATION LAW FOR ANY PERSON TO ALTER THESE PLANS, SPECIFICATIONS OR REPORTS IN ANY WAY, UNLESS THEY ARE ACTING UNDER THE DIRECTION OF A LICENSED PROFESSIONAL ENGINEER.



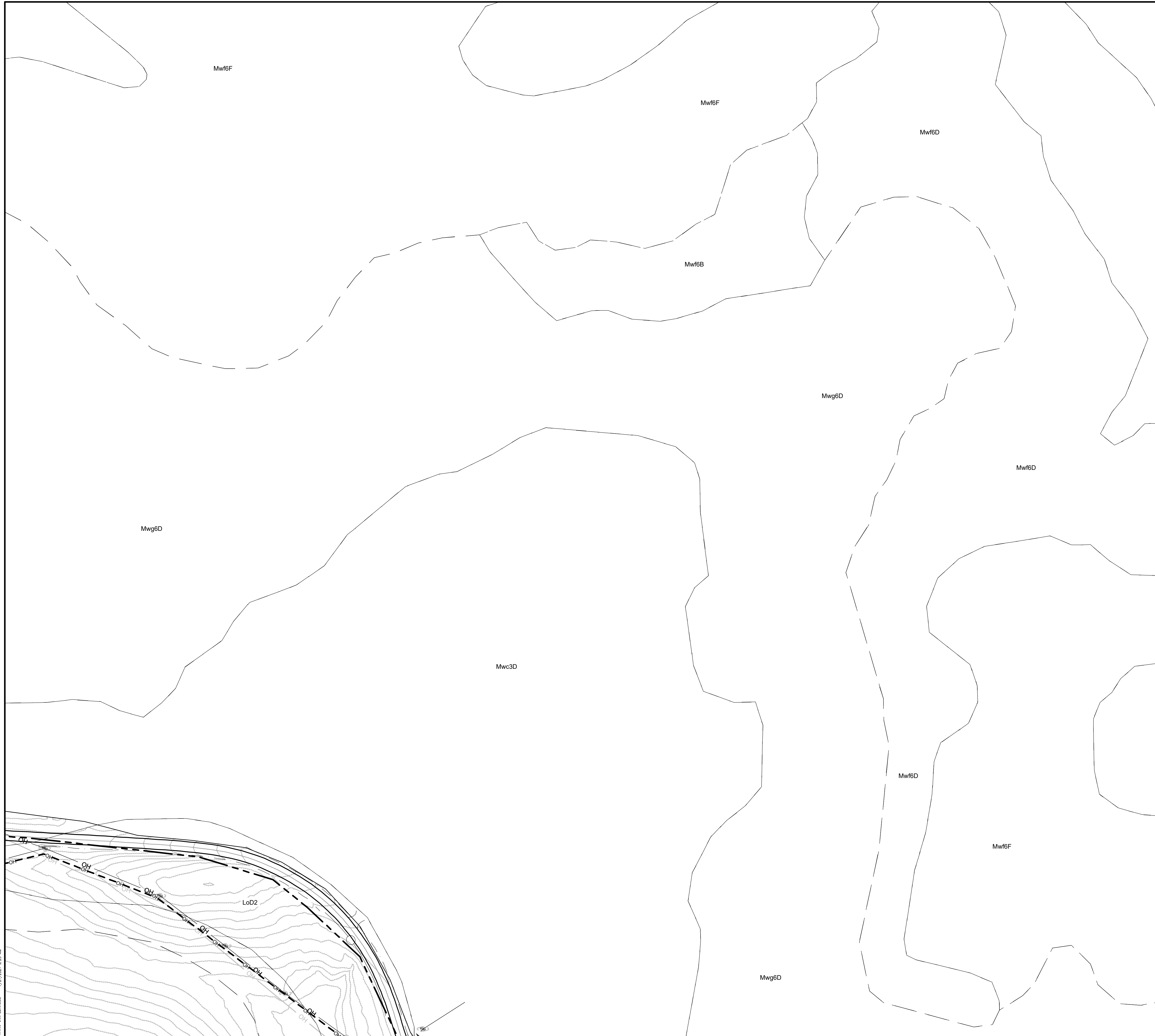

**DRAWING NOTES:**

1. ORTHOGRAPHIC IMAGERY OBTAINED FROM NOAA OFFICE FOR COASTAL MANAGEMENT TAKEN 11/12/2009. ACCESSED 10/16/2020
2. TOPOGRAPHIC DATA DERIVED FROM AERIAL FLIGHTS CONDUCTED ON 3/5/2021 BY HULL INC.
3. WETLAND DELINEATION PERFORMED 3/22/2021 BY WILLIAMS SALE PARTNERSHIP(WSP)
4. MITIGATION STREAMS, WETLAND AND WATER IMPOUNDMENTS FOR CONSOL MINING COMPANY, LLC'S MAHONING VALLEY D2100 AND D2100-2 PERMIT AREAS WERE PROVIDED BY CONSOL ON 12/01/2020.
5. PROPERTY BOUNDARIES APPROXIMATED USING DATA PROVIDED BY HARRISON COUNTY, OH PARCEL MAP VIEWER, ACCESSED 8/18/2020
6. SOILD INFO OBTAINED FROM USDA WEB SOIL SURVEY, ACCESSED 10/14/2020. NO FLOOD AREAS FOUND WITH PROJECT AREA ACCORDING TO FEMA NATIONAL FLOOD HAZARD LAYER VIEW. FIRM PANELS: 39067C0305D, 39067C0310D, 39067C0315D, 39067C0320D. ALL WITH EFFECTIVE DATE OF 5/3/2009. ACCESSED 2/16/2021.
7. UNDERGROUND UTILITIES LOCATED BY HULL INC. USING OHIO UTILITIES PROTECTION SERVICE MARKINGS IN MARCH 2021.

**LEGEND**

- 100' OFFSET FROM CONCRETE WASHOUT
- PROPOSED COMPOSITE FILTER SOCK
- PROPOSED FENCING
- EXISTING SOILS
- PROPOSED STOCKPILE AREA
- PROPOSED TEMPORARY CONSTRUCTION ENTRANCE
- PROPOSED TEMPORARY LAYDOWN AREA
- PROPOSED CONCRETE WASHOUT
- PROPOSED STORMWATER MANAGEMENT AREA
- PROPOSED LIMITS OF DISTURBANCE
- FEMA FLOODPLAINS
- PROPOSED SWALE
- EXISTING CONTOUR 10' INTERVAL
- LIMITS OF CONSTRUCTION ACTIVITY

**GRAPHIC SCALE**



( IN FEET )  
1 inch = 100 ft.

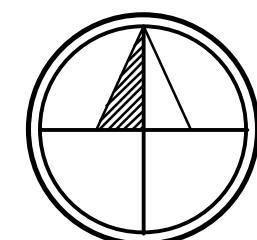

NAD83 OH-NORTHERN ZONE  
TRUE NORTH TO BE V.I.F.

DRAFT  
NOT FOR CONSTRUCTION

REV. No.	ZONE	DATE	BY
<b>NOTTINGHAM SOLAR</b>			
ATHENS TOWNSHIP		HARRISON COUNTY, OH	
<b>PRELIMINARY EROSION LAYOUT PLAN SHEET 3</b>			

**BQ ENERGY DEVELOPMENT, LLC.**  
PROJECT DEVELOPER  
400 Market Street Industrial Park, Suite 32  
Wappingers Falls, NY 12590

**CRAWFORD & ASSOCIATES**  
ENGINEERING, P.C.  
4411 Route 9, Suite 200, Hudson New York 12534 tel: (518) 828-2700  
www.crawfordandassociates.com fax: (518) 828-2723

DATE 07/19/2021	DRAWN BY: JSC, JSD, JGM	DESIGNED BY: JSC, JGM	C&A JOB# 5204.24	DRAWING: C-1.37
SCALE AS SHOWN	CHECKED BY: JSC	APPROVED BY: -	COPYRIGHT	

IT IS A VIOLATION OF THE OHIO STATE EDUCATION LAW FOR ANY PERSON TO ALTER THESE PLANS, SPECIFICATIONS OR REPORTS IN ANY WAY, UNLESS THEY ARE ACTING UNDER THE DIRECTION OF A LICENSED PROFESSIONAL ENGINEER.

P:\HW\HW\BLVD\04 - 2/21/2021 10:23 AM



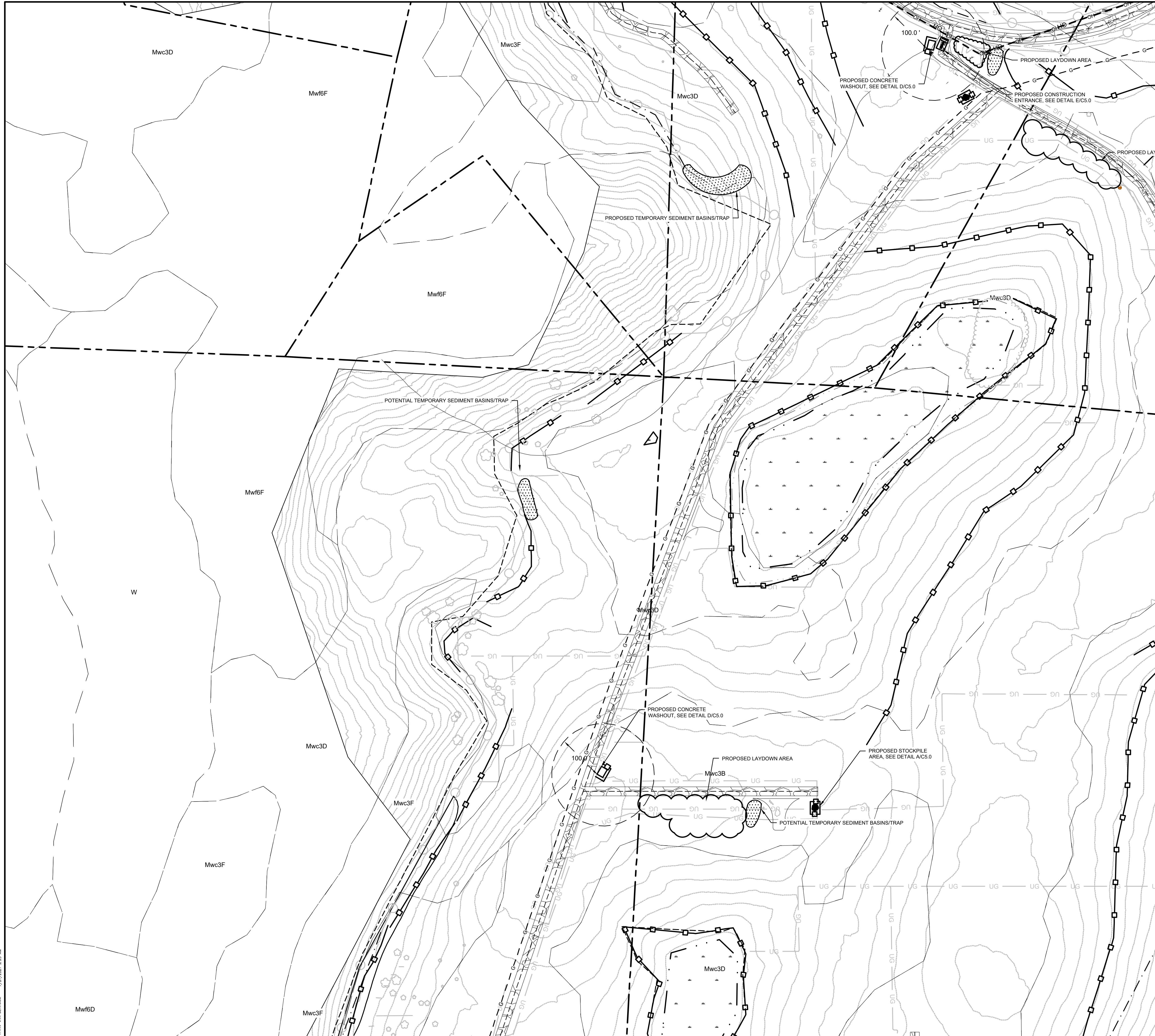

- DRAWING NOTES:**
1. ORTHOGRAPHIC IMAGERY OBTAINED FROM NOAA OFFICE FOR COASTAL MANAGEMENT TAKEN 11/12/2009. ACCESSED 10/16/2020
  2. TOPOGRAPHIC DATA DERIVED FROM AERIAL FLIGHTS CONDUCTED ON 3/5/2021 BY HULL INC.
  3. WETLAND DELINEATION PERFORMED 3/22/2021 BY WILLIAMS SALE PARTNERSHIP(WSP)
  4. MITIGATION STREAMS, WETLAND AND WATER IMPOUNDMENTS FOR CONSOL MINING COMPANY, LLC'S MAHONING VALLEY D2100 AND D2100-2 PERMIT AREAS WERE PROVIDED BY CONSOL ON 12/01/2020
  5. PROPERTY BOUNDARIES APPROXIMATED USING DATA PROVIDED BY HARRISON COUNTY, OH PARCEL MAP VIEWER, ACCESSED 8/18/2020
  6. SOILD INFO OBTAINED FROM USDA WEB SOIL SURVEY, ACCESSED 10/14/2020 NO FLOOD AREAS FOUND WITH PROJECT AREA ACCORDING TO FEMA NATIONAL FLOOD HAZARD LAYER VIEW. FIRM PANELS: 39067C0305D, 39067C0310D, 39067C0315D, 39067C0320D. ALL WITH EFFECTIVE DATE OF 5/3/2009. ACCESSED 2/16/2021.
  7. UNDERGROUND UTILITIES LOCATED BY HULL INC. USING OHIO UTILITIES PROTECTION SERVICE MARKINGS IN MARCH 2021.

**LEGEND**

- 100' OFFSET FROM CONCRETE WASHOUT
- PROPOSED COMPOSITE FILTER SOCK
- PROPOSED FENCING
- EXISTING SOILS
- PROPOSED STOCKPILE AREA
- PROPOSED TEMPORARY CONSTRUCTION ENTRANCE
- PROPOSED TEMPORARY LAYDOWN AREA
- PROPOSED CONCRETE WASHOUT
- PROPOSED STORMWATER MANAGEMENT AREA
- PROPOSED LIMITS OF DISTURBANCE
- FEMA FLOODPLAINS
- PROPOSED SWALE
- EXISTING CONTOUR 10' INTERVAL
- LIMITS OF CONSTRUCTION ACTIVITY

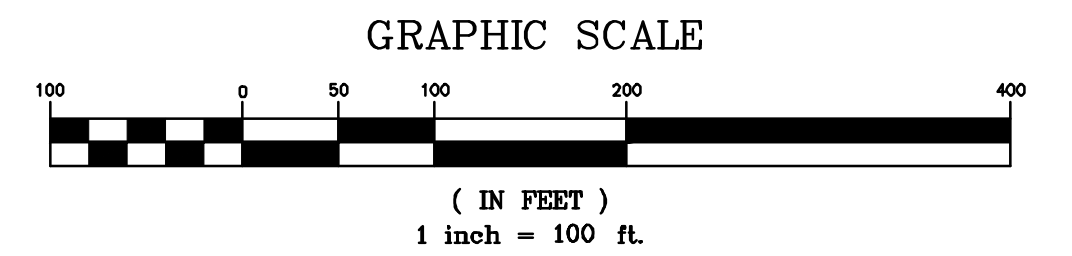

**DRAFT**  
**NOT FOR CONSTRUCTION**

REV. No.	ZONE	DATE	BY
<b>NOTTINGHAM SOLAR</b>			
ATHENS TOWNSHIP		HARRISON COUNTY, OH	
<b>PRELIMINARY EROSION LAYOUT PLAN</b>			
<b>SHEET 4</b>			
<b>BQ ENERGY DEVELOPMENT, LLC.</b>			
PROJECT DEVELOPER 400 Market Street Industrial Park, Suite 32 Wappingers Falls, NY 12590			
<b>CRAWFORD &amp; ASSOCIATES</b>			
ENGINEERING, P.C. 4411 Route 9, Suite 200, Hudson New York 12534 tel: (518) 828-2700 www.crawfordandassociates.com fax: (518) 828-2723			
© COPYRIGHT			
DATE	DRAWN BY: JSC, JSD, JGM	FILE NO: 15204.24 Nottingham, OH\DWG\15204.24 STORMWATER.dwg	
07/19/2021	DESIGNED BY: JSC		
SCALE	CHECKED BY: JSC	C&A JOB#	DRAWING:
AS SHOWN	APPROVED BY:	5204.24	C-1,38

P:\14\140100\140100.dwg 7/19/2021 8:23 AM



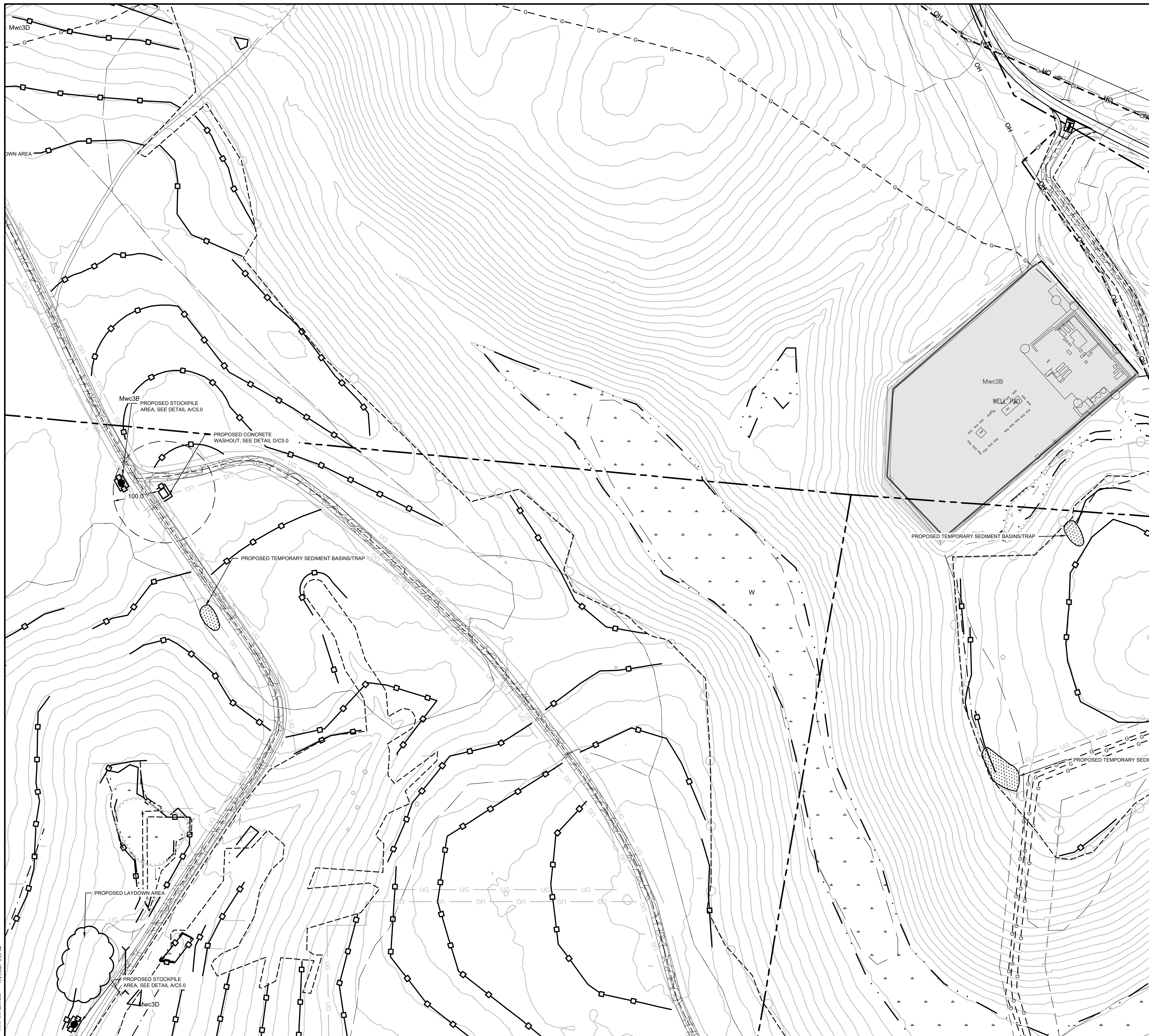

- DRAWING NOTES:**
1. ORTHOGRAPHIC IMAGERY OBTAINED FROM NOAA OFFICE FOR COASTAL MANAGEMENT TAKEN 11/12/2009. ACCESSED 10/16/2020
  2. TOPOGRAPHIC DATA DERIVED FROM AERIAL FLIGHTS CONDUCTED ON 3/5/2021 BY HULL INC.
  3. WETLAND DELINEATION PERFORMED 3/22/2021 BY WILLIAMS SALE PARTNERSHIP(WSP)
  4. MITIGATION STREAMS, WETLAND AND WATER IMPOUNDMENTS FOR CONSOL MINING COMPANY, LLC'S MAHONING VALLEY D2100 AND D2100-2 PERMIT AREAS WERE PROVIDED BY CONSOL ON 12/01/2020
  5. PROPERTY BOUNDARIES APPROXIMATED USING DATA PROVIDED BY HARRISON COUNTY, OH PARCEL MAP VIEWER, ACCESSED 8/18/2020
  6. SOILD INFO OBTAINED FROM USDA WEB SOIL SURVEY, ACCESSED 10/14/2020. NO FLOOD AREAS FOUND WITH PROJECT AREA ACCORDING TO FEMA NATIONAL FLOOD HAZARD LAYER VIEW. FIRM PANELS: 39067C0305D, 39067C0310D, 39067C0315D, 39067C0320D. ALL WITH EFFECTIVE DATE OF 5/3/2009. ACCESSED 2/16/2021.
  7. UNDERGROUND UTILITIES LOCATED BY HULL INC. USING OHIO UTILITIES PROTECTION SERVICE MARKINGS IN MARCH 2021.

**LEGEND**

- 100' OFFSET FROM CONCRETE WASHOUT
- PROPOSED COMPOSITE FILTER SOCK
- PROPOSED FENCING
- EXISTING SOILS
- PROPOSED STOCKPILE AREA
- PROPOSED TEMPORARY CONSTRUCTION ENTRANCE
- PROPOSED TEMPORARY LAYDOWN AREA
- PROPOSED CONCRETE WASHOUT
- PROPOSED STORMWATER MANAGEMENT AREA
- PROPOSED LIMITS OF DISTURBANCE
- FEMA FLOODPLAINS
- PROPOSED SWALE
- EXISTING CONTOUR 10' INTERVAL
- LIMITS OF CONSTRUCTION ACTIVITY

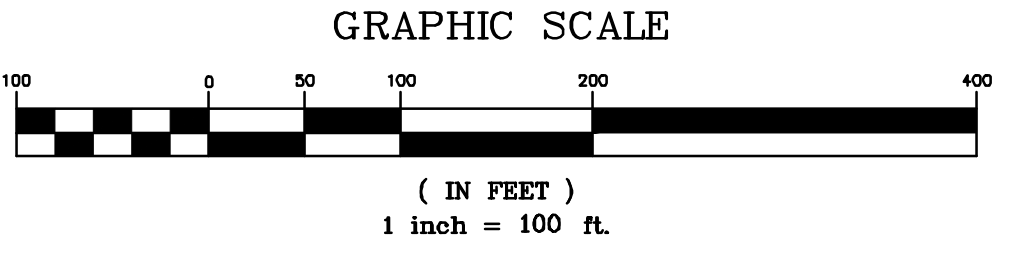

REV. No.	ZONE	DATE	BY
<b>NOTTINGHAM SOLAR</b>			
ATHENS TOWNSHIP		HARRISON COUNTY, OH	
<b>PRELIMINARY EROSION LAYOUT PLAN SHEET 5</b>			

**BQ ENERGY DEVELOPMENT, LLC.**  
 PROJECT DEVELOPER  
 400 Market Street Industrial Park, Suite 32  
 Wappingers Falls, NY 12590

**CRAWFORD & ASSOCIATES**  
 ENGINEERING, P.C.  
 4411 Route 9, Suite 200, Hudson New York 12534 tel: (518) 828-2700  
 www.crawfordandassociates.com fax: (518) 828-2723

DRAFT  
NOT FOR CONSTRUCTION

IT IS A VIOLATION OF THE OHIO STATE EDUCATION LAW FOR ANY PERSON TO ALTER THESE PLANS, SPECIFICATIONS OR REPORTS IN ANY WAY, UNLESS THEY ARE ACTING UNDER THE DIRECTION OF A LICENSED PROFESSIONAL ENGINEER.

DATE	DRAWN BY:	DESIGNED BY:	C&A JOB#	DRAWING:
07/19/2021	JSC, JSD, JGM	JSC	5204.24	C-1.39
SCALE	AS SHOWN	APPROVED BY:		

P:\14\14000\14000.dwg 7/19/2021 9:23 AM





**DRAWING NOTES:**

1. ORTHOGRAPHIC IMAGERY OBTAINED FROM NOAA OFFICE FOR COASTAL MANAGEMENT TAKEN 11/12/2009. ACCESSED 10/16/2020
2. TOPOGRAPHIC DATA DERIVED FROM AERIAL FLIGHTS CONDUCTED ON 3/5/2021 BY HULL INC.
3. WETLAND DELINEATION PERFORMED 3/22/2021 BY WILLIAMS SALE PARTNERSHIP(WSP)
4. MITIGATION STREAMS, WETLAND AND WATER IMPOUNDMENTS FOR CONSOL MINING COMPANY, LLC'S MAHONING VALLEY D2100 AND D2100-2 PERMIT AREAS WERE PROVIDED BY CONSOL ON 12/01/2020.
5. PROPERTY BOUNDARIES APPROXIMATED USING DATA PROVIDED BY HARRISON COUNTY, OH PARCEL MAP VIEWER, ACCESSED 8/18/2020
6. SOIL INFO OBTAINED FROM USDA WEB SOIL SURVEY, ACCESSED 10/14/2020. NO FLOOD AREAS FOUND WITH PROJECT AREA ACCORDING TO FEMA NATIONAL FLOOD HAZARD LAYER VIEW. FIRM PANELS: 39067C0305D, 39067C0310D, 39067C0315D, 39067C0320D. ALL WITH EFFECTIVE DATE OF 5/3/2009. ACCESSED 2/16/2021.
7. UNDERGROUND UTILITIES LOCATED BY HULL INC. USING OHIO UTILITIES PROTECTION SERVICE MARKINGS IN MARCH 2021.

**LEGEND**

- 100' OFFSET FROM CONCRETE WASHOUT
- PROPOSED COMPOSITE FILTER SOCK
- PROPOSED FENCING
- EXISTING SOILS
- PROPOSED STOCKPILE AREA
- PROPOSED TEMPORARY CONSTRUCTION ENTRANCE
- PROPOSED TEMPORARY LAYDOWN AREA
- PROPOSED CONCRETE WASHOUT
- PROPOSED STORMWATER MANAGEMENT AREA
- PROPOSED LIMITS OF DISTURBANCE
- FEMA FLOODPLAINS
- PROPOSED SWALE
- EXISTING CONTOUR 10' INTERVAL
- LIMITS OF CONSTRUCTION ACTIVITY

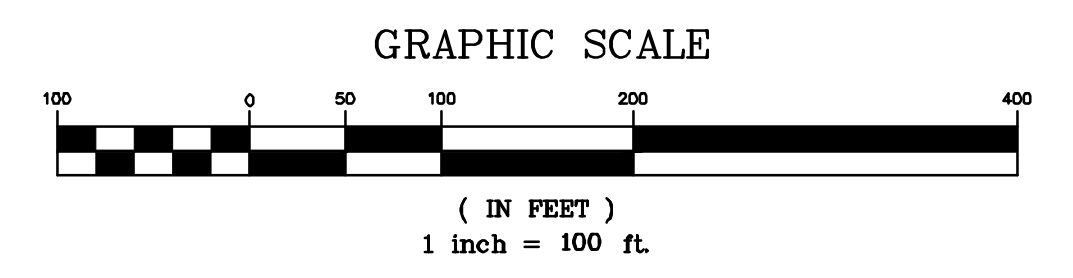

NAD83 OH-NORTHERN ZONE  
TRUE NORTH TO BE V.I.F.

**DRAFT**  
**NOT FOR CONSTRUCTION**

REV. No.	ZONE	DATE	BY
<b>NOTTINGHAM SOLAR</b>			
ATHENS TOWNSHIP		HARRISON COUNTY, OH	
<b>PRELIMINARY EROSION LAYOUT PLAN</b> SHEET 6			
<b>BQ ENERGY DEVELOPMENT, LLC.</b>			
PROJECT DEVELOPER 400 Market Street Industrial Park, Suite 32 Wappingers Falls, NY 12590			
<b>H&amp;A CRAWFORD &amp; ASSOCIATES</b> ENGINEERING, P.C.			
4411 Route 9, Suite 200, Hudson New York 12534 tel: (518) 828-2700 www.crawfordandassociates.com fax: (518) 828-2723			
© COPYRIGHT			
DATE	DRAWN BY:	FILE NO. / WORK ORDER NO.	
07/19/2021	JSC, JSD, JGM	151204.24 Nottingham, OH / 15204.24 Stormwater	
SCALE	CHECKED BY:	C&A JOB#	DRAWING:
AS SHOWN	JSC	5204.24	C-1.40
	APPROVED BY:		

P:\14\140000\2717\2021\16-23 AM





**DRAWING NOTES:**

1. ORTHOGRAPHIC IMAGERY OBTAINED FROM NOAA OFFICE FOR COASTAL MANAGEMENT TAKEN 11/12/2009. ACCESSED 10/16/2020
2. TOPOGRAPHIC DATA DERIVED FROM AERIAL FLIGHTS CONDUCTED ON 3/5/2021 BY HULL INC.
3. WETLAND DELINEATION PERFORMED 3/22/2021 BY WILLIAMS SALE PARTNERSHIP(WSP)
4. MITIGATION STREAMS, WETLAND AND WATER IMPOUNDMENTS FOR CONSOL MINING COMPANY, LLC'S MAHONING VALLEY D2100 AND D2100-2 PERMIT AREAS WERE PROVIDED BY CONSOL ON 12/01/2020
5. PROPERTY BOUNDARIES APPROXIMATED USING DATA PROVIDED BY HARRISON COUNTY, OH PARCEL MAP VIEWER, ACCESSED 8/18/2020
6. SOILD INFO OBTAINED FROM USDA WEB SOIL SURVEU, ACCESSED 10/14/2020 NO FLOOD AREAS FOUND WITH PROJECT AREA ACCORDING TO FEMA NATIONAL FLOOD HAZARD LAYER VIEW. FIRM PANELS: 39067C0305D, 39067C0310D, 39067C0315D, 39067C0320D. ALL WITH EFFECTIVE DATE OF 5/3/2009. ACCESSED 2/16/2021.
7. UNDERGROUND UTILITIES LOCATED BY HULL INC. USING OHIO UTILITIES PROTECTION SERVICE MARKINGS IN MARCH 2021.

**LEGEND**

- 100' OFFSET FROM CONCRETE WASHOUT
- PROPOSED COMPOSITE FILTER SOCK
- PROPOSED FENCING
- EXISTING SOILS
- PROPOSED STOCKPILE AREA
- PROPOSED TEMPORARY CONSTRUCTION ENTRANCE
- PROPOSED TEMPORARY LAYDOWN AREA
- PROPOSED CONCRETE WASHOUT
- PROPOSED STORMWATER MANAGEMENT AREA
- PROPOSED LIMITS OF DISTURBANCE
- FEMA FLOODPLAINS
- PROPOSED SWALE
- EXISTING CONTOUR 10' INTERVAL
- LIMITS OF CONSTRUCTION ACTIVITY

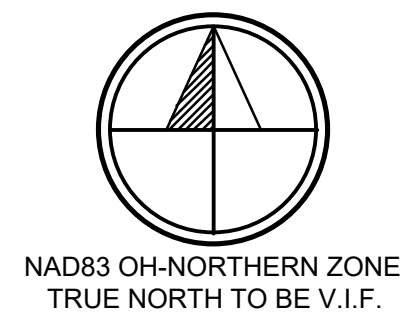
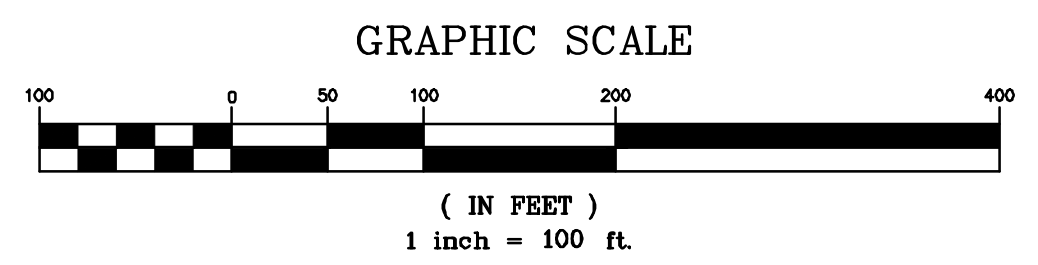

DRAFT  
NOT FOR CONSTRUCTION

REV. No.	ZONE	DATE	BY
<b>NOTTINGHAM SOLAR</b>			
ATHENS TOWNSHIP		HARRISON COUNTY, OH	
<b>PRELIMINARY EROSION LAYOUT PLAN SHEET 7</b>			
<b>BQ ENERGY DEVELOPMENT, LLC.</b>			
PROJECT DEVELOPER 400 Market Street Industrial Park, Suite 32 Wappingers Falls, NY 12590			
<b>H&amp;A CRAWFORD &amp; ASSOCIATES</b> ENGINEERING, P.C.			
4411 Route 9, Suite 200, Hudson New York 12534 tel: (518) 828-2700 www.crawfordandassociates.com fax: (518) 828-2723			
© COPYRIGHT			
DATE	DRAWN BY: JSC, JSD, JGM	FILE NO: 15204.24 Nottingham, OH\DWG\5204.24	
07/19/2021	DESIGNED BY: JSC	STORMWATER.DWG	
SCALE	CHECKED BY: JSC	C&A JOB#	DRAWING:
AS SHOWN	APPROVED BY:	5204.24	C-1.41

P:\HW\HW\BLK\2021\2021\0719\0719\_0325.dwg

IT IS A VIOLATION OF THE OHIO STATE EDUCATION LAW FOR ANY PERSON TO ALTER THESE PLANS, SPECIFICATIONS OR REPORTS IN ANY WAY, UNLESS THEY ARE ACTING UNDER THE DIRECTION OF A LICENSED PROFESSIONAL ENGINEER.



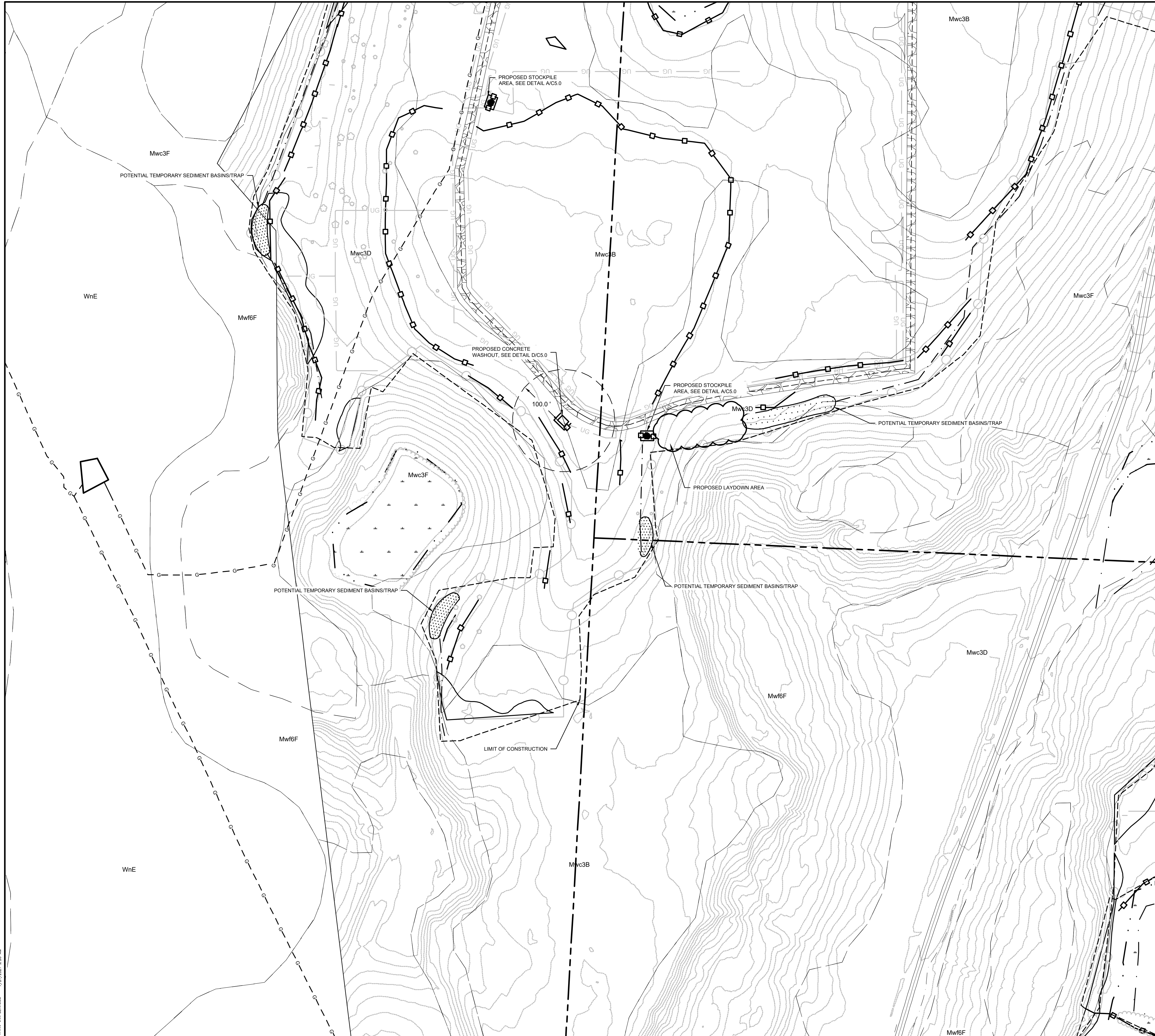

**DRAWING NOTES:**

1. ORTHOGRAPHIC IMAGERY OBTAINED FROM NOAA OFFICE FOR COASTAL MANAGEMENT TAKEN 11/12/2009. ACCESSED 10/16/2020
2. TOPOGRAPHIC DATA DERIVED FROM AERIAL FLIGHTS CONDUCTED ON 3/5/2021 BY HULL INC.
3. WETLAND DELINEATION PERFORMED 3/22/2021 BY WILLIAMS SALE PARTNERSHIP(WSP)
4. MITIGATION STREAMS, WETLAND AND WATER IMPOUNDMENTS FOR CONSOL MINING COMPANY, LLC'S MAHONING VALLEY D2100 AND D2100-2 PERMIT AREAS WERE PROVIDED BY CONSOL ON 12/01/2020.
5. PROPERTY BOUNDARIES APPROXIMATED USING DATA PROVIDED BY HARRISON COUNTY, OH PARCEL MAP VIEWER, ACCESSED 8/18/2020
6. SOILD INFO OBTAINED FROM USDA WEB SOIL SURVEY, ACCESSED 10/14/2020. NO FLOOD AREAS FOUND WITH PROJECT AREA ACCORDING TO FEMA NATIONAL FLOOD HAZARD LAYER VIEW. FIRM PANELS: 39067C0305D, 39067C0310D, 39067C0315D, 39067C0320D. ALL WITH EFFECTIVE DATE OF 5/3/2009. ACCESSED 2/16/2021.
7. UNDERGROUND UTILITIES LOCATED BY HULL INC. USING OHIO UTILITIES PROTECTION SERVICE MARKINGS IN MARCH 2021.

**LEGEND**

- 100' OFFSET FROM CONCRETE WASHOUT
- PROPOSED COMPOSITE FILTER SOCK
- PROPOSED FENCING
- EXISTING SOILS
- PROPOSED STOCKPILE AREA
- PROPOSED TEMPORARY CONSTRUCTION ENTRANCE
- PROPOSED TEMPORARY LAYDOWN AREA
- PROPOSED CONCRETE WASHOUT
- PROPOSED STORMWATER MANAGEMENT AREA
- PROPOSED LIMITS OF DISTURBANCE
- FEMA FLOODPLAINS
- PROPOSED SWALE
- EXISTING CONTOUR 10' INTERVAL
- LIMITS OF CONSTRUCTION ACTIVITY

**GRAPHIC SCALE**

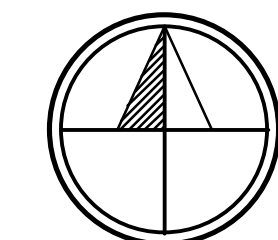
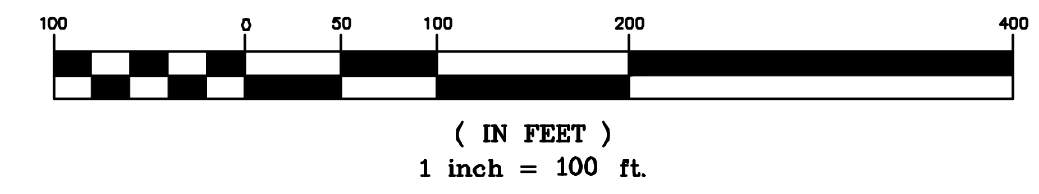

NAD83 OH-NORTHERN ZONE  
TRUE NORTH TO BE V.I.F.

**DRAFT**  
**NOT FOR CONSTRUCTION**

REV. No.	ZONE	DATE	BY
<b>NOTTINGHAM SOLAR</b>			
ATHENS TOWNSHIP		HARRISON COUNTY, OH	
<b>PRELIMINARY EROSION LAYOUT PLAN</b> SHEET 8			
<b>BQ ENERGY DEVELOPMENT, LLC.</b>			
PROJECT DEVELOPER 400 Market Street Industrial Park, Suite 32 Wappingers Falls, NY 12590			
<b>CRAWFORD &amp; ASSOCIATES</b> ENGINEERING, P.C.			
4411 Route 9, Suite 200, Hudson New York 12534 tel: (518) 828-2700 www.crawfordandassociates.com fax: (518) 828-2723			
© COPYRIGHT			
DATE	DRAWN BY: JSC, JSD, JGM	FILE NO: 5204.24 Nottingham, OH\DWG\5204.24 STORMWATER.dwg	
07/19/2021	DESIGNED BY: JSC		
SCALE	CHECKED BY: JSC	C&A JOB#	DRAWING:
AS SHOWN	APPROVED BY:	5204.24	C-1.42

P:\HW\NAN\BLK\DWG\ 7/27/2021 10:28 AM



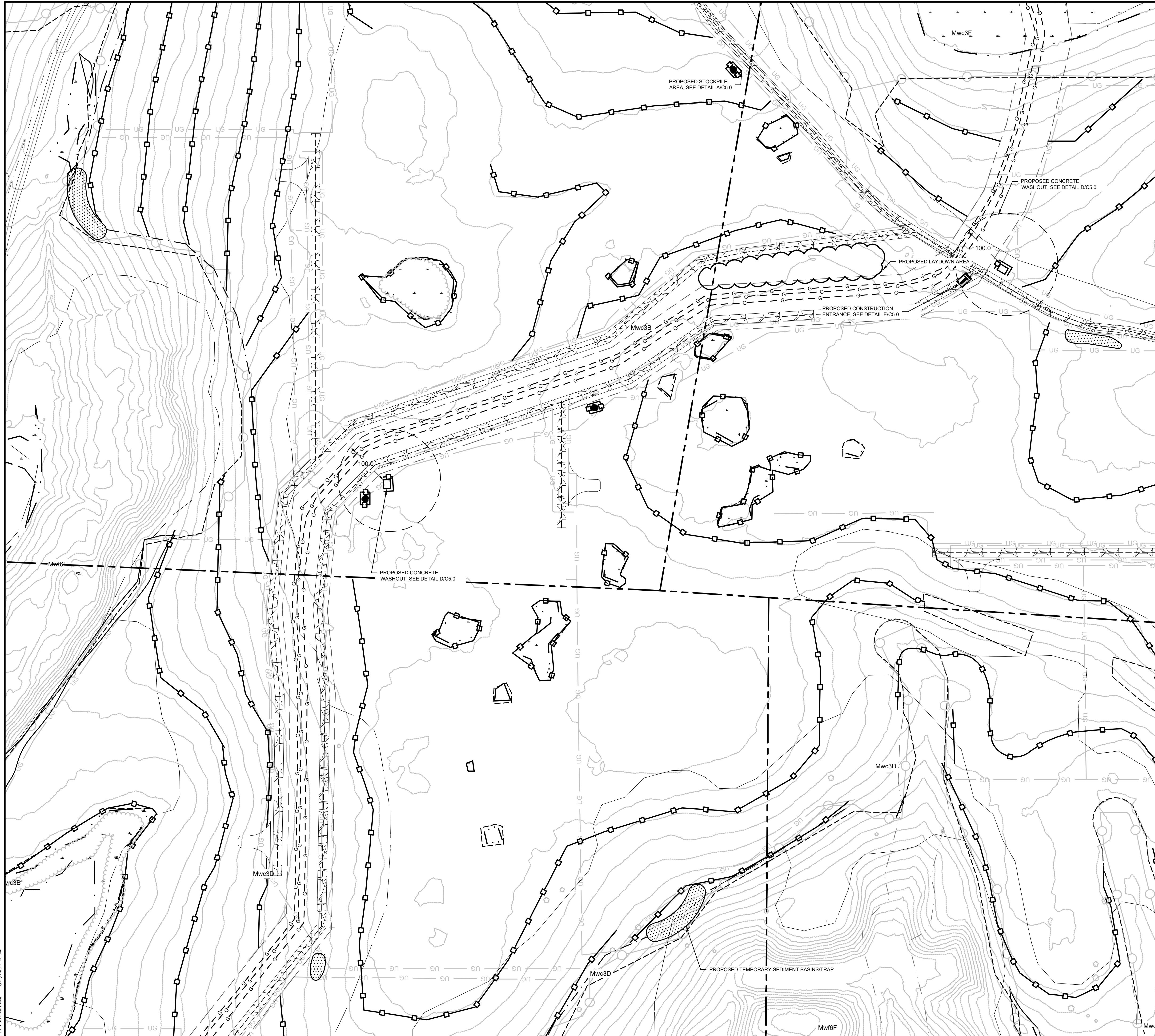

**DRAWING NOTES:**

1. ORTHOGRAPHIC IMAGERY OBTAINED FROM NOAA OFFICE FOR COASTAL MANAGEMENT TAKEN 11/12/2009. ACCESSED 10/16/2020
2. TOPOGRAPHIC DATA DERIVED FROM AERIAL FLIGHTS CONDUCTED ON 3/5/2021 BY HULL INC.
3. WETLAND DELINEATION PERFORMED 3/22/2021 BY WILLIAMS SALE PARTNERSHIP(WSP)
4. MITIGATION STREAMS, WETLAND AND WATER IMPOUNDMENTS FOR CONSOL MINING COMPANY, LLC'S MAHONING VALLEY D2100 AND D2100-2 PERMIT AREAS WERE PROVIDED BY CONSOL ON 12/01/2020.
5. PROPERTY BOUNDARIES APPROXIMATED USING DATA PROVIDED BY HARRISON COUNTY, OH PARCEL MAP VIEWER, ACCESSED 8/18/2020
6. SOILD INFO OBTAINED FROM USDA WEB SOIL SURVEY, ACCESSED 10/14/2020. NO FLOOD AREAS FOUND WITH PROJECT AREA ACCORDING TO FEMA NATIONAL FLOOD HAZARD LAYER VIEW. FIRM PANELS: 39067C0305D, 39067C0310D, 39067C0315D, 39067C0320D. ALL WITH EFFECTIVE DATE OF 5/3/2009. ACCESSED 2/16/2021.
7. UNDERGROUND UTILITIES LOCATED BY HULL INC. USING OHIO UTILITIES PROTECTION SERVICE MARKINGS IN MARCH 2021.

**LEGEND**

- 100' OFFSET FROM CONCRETE WASHOUT
- PROPOSED COMPOSITE FILTER SOCK
- PROPOSED FENCING
- EXISTING SOILS
- PROPOSED STOCKPILE AREA
- PROPOSED TEMPORARY CONSTRUCTION ENTRANCE
- PROPOSED TEMPORARY LAYDOWN AREA
- PROPOSED CONCRETE WASHOUT
- PROPOSED STORMWATER MANAGEMENT AREA
- PROPOSED LIMITS OF DISTURBANCE
- FEMA FLOODPLAINS
- PROPOSED SWALE
- EXISTING CONTOUR 10' INTERVAL
- LIMITS OF CONSTRUCTION ACTIVITY

**GRAPHIC SCALE**

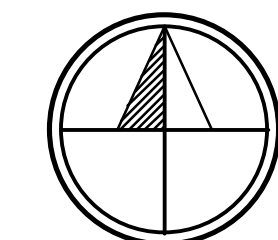
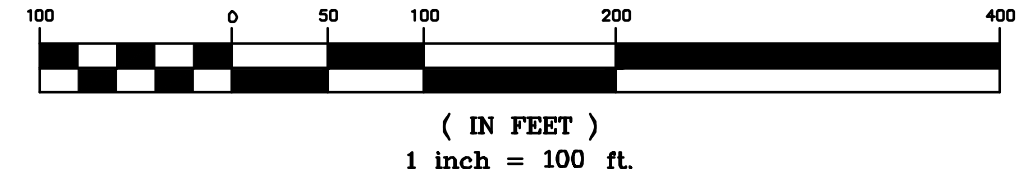

**DRAFT**  
**NOT FOR CONSTRUCTION**

REV. No.	ZONE	DATE	BY
<b>NOTTINGHAM SOLAR</b>			
ATHENS TOWNSHIP		HARRISON COUNTY, OH	
<b>PRELIMINARY EROSION LAYOUT PLAN</b>			
<b>SHEET 9</b>			

**BQ ENERGY DEVELOPMENT, LLC.**  
PROJECT DEVELOPER  
400 Market Street Industrial Park, Suite 32  
Wappingers Falls, NY 12590

**CRAWFORD & ASSOCIATES**  
ENGINEERING, P.C.  
4411 Route 9, Suite 200, Hudson New York 12534 tel: (518) 828-2700  
www.crawfordandassociates.com fax: (518) 828-2723

IT IS A VIOLATION OF THE OHIO STATE EDUCATION LAW FOR ANY PERSON TO ALTER THESE PLANS, SPECIFICATIONS OR REPORTS IN ANY WAY, UNLESS THEY ARE ACTING UNDER THE DIRECTION OF A LICENSED PROFESSIONAL ENGINEER.

DATE	DRAWN BY:	DESIGNED BY:	C&A JOB#	DRAWING:
07/19/2021	JSC, JSD, JGM	JSC	5204.24	C-1.43
SCALE	CHECKED BY:	APPROVED BY:		
AS SHOWN	JSC			

FROM: HULL BLVD 2/27/2021 10:28 AM



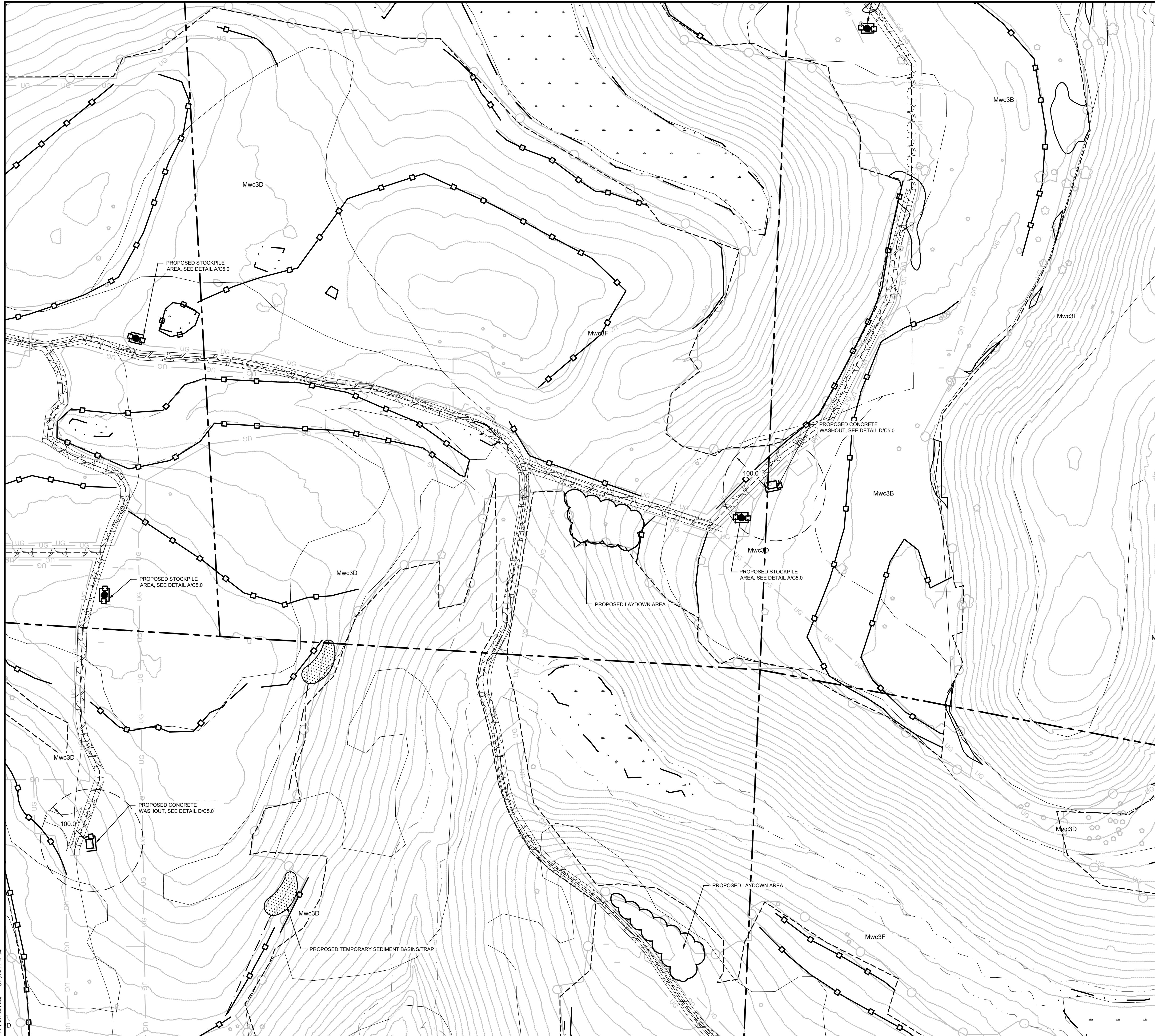

**DRAWING NOTES:**

1. ORTHOGRAPHIC IMAGERY OBTAINED FROM NOAA OFFICE FOR COASTAL MANAGEMENT TAKEN 11/12/2009. ACCESSED 10/16/2020
2. TOPOGRAPHIC DATA DERIVED FROM AERIAL FLIGHTS CONDUCTED ON 3/5/2021 BY HULL INC.
3. WETLAND DELINEATION PERFORMED 3/22/2021 BY WILLIAMS SALE PARTNERSHIP(WSP)
4. MITIGATION STREAMS, WETLAND AND WATER IMPOUNDMENTS FOR CONSOL MINING COMPANY, LLC'S MAHONING VALLEY D2100 AND D2100-2 PERMIT AREAS WERE PROVIDED BY CONSOL ON 12/01/2020.
5. PROPERTY BOUNDARIES APPROXIMATED USING DATA PROVIDED BY HARRISON COUNTY, OH PARCEL MAP VIEWER, ACCESSED 8/18/2020
6. SOILD INFO OBTAINED FROM USDA WEB SOIL SURVEY, ACCESSED 10/14/2020. NO FLOOD AREAS FOUND WITH PROJECT AREA ACCORDING TO FEMA NATIONAL FLOOD HAZARD LAYER VIEW. FIRM PANELS: 39067C0305D, 39067C0310D, 39067C0315D, 39067C0320D. ALL WITH EFFECTIVE DATE OF 5/3/2009. ACCESSED 2/16/2021.
7. UNDERGROUND UTILITIES LOCATED BY HULL INC. USING OHIO UTILITIES PROTECTION SERVICE MARKINGS IN MARCH 2021.

**LEGEND**

- 100' OFFSET FROM CONCRETE WASHOUT
- PROPOSED COMPOSITE FILTER SOCK
- PROPOSED FENCING
- EXISTING SOILS
- PROPOSED STOCKPILE AREA
- PROPOSED TEMPORARY CONSTRUCTION ENTRANCE
- PROPOSED TEMPORARY LAYDOWN AREA
- PROPOSED CONCRETE WASHOUT
- PROPOSED STORMWATER MANAGEMENT AREA
- PROPOSED LIMITS OF DISTURBANCE
- FEMA FLOODPLAINS
- PROPOSED SWALE
- EXISTING CONTOUR 10' INTERVAL
- LIMITS OF CONSTRUCTION ACTIVITY

**GRAPHIC SCALE**

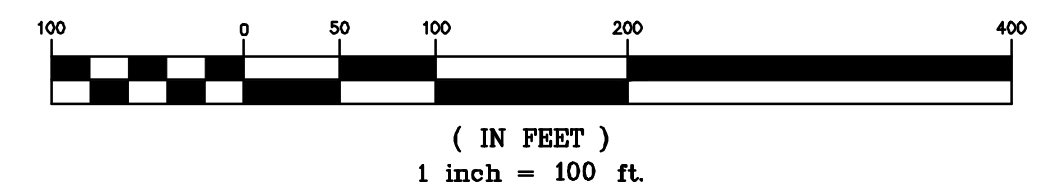

DRAFT  
NOT FOR CONSTRUCTION

REV. No.	ZONE	DATE	BY
<b>NOTTINGHAM SOLAR</b>			
ATHENS TOWNSHIP		HARRISON COUNTY, OH	
<b>PRELIMINARY EROSION &amp; LAYOUT PLAN SHEET 10</b>			
<b>BQ ENERGY DEVELOPMENT, LLC.</b>			
PROJECT DEVELOPER 400 Market Street Industrial Park, Suite 32 Wappingers Falls, NY 12590			
<b>CRAWFORD &amp; ASSOCIATES ENGINEERING, P.C.</b>			
4411 Route 9, Suite 200, Hudson New York 12534 tel: (518) 828-2700 www.crawfordandassociates.com fax: (518) 828-2723			
© COPYRIGHT			
DATE	DRAWN BY: JSC, JSD, JGM	FILE: WRM\5204.24 Nottingham, OH\DWG\5204.24 STORMWATER.dwg	
07/19/2021	DESIGNED BY: JSC		
SCALE	CHECKED BY: JSC	C&A JOB#	DRAWING:
AS SHOWN	APPROVED BY: -	5204.24	C-1.44

P:\HW\BQ\5204.24\5204.24.dwg 7/19/2021 8:28 AM



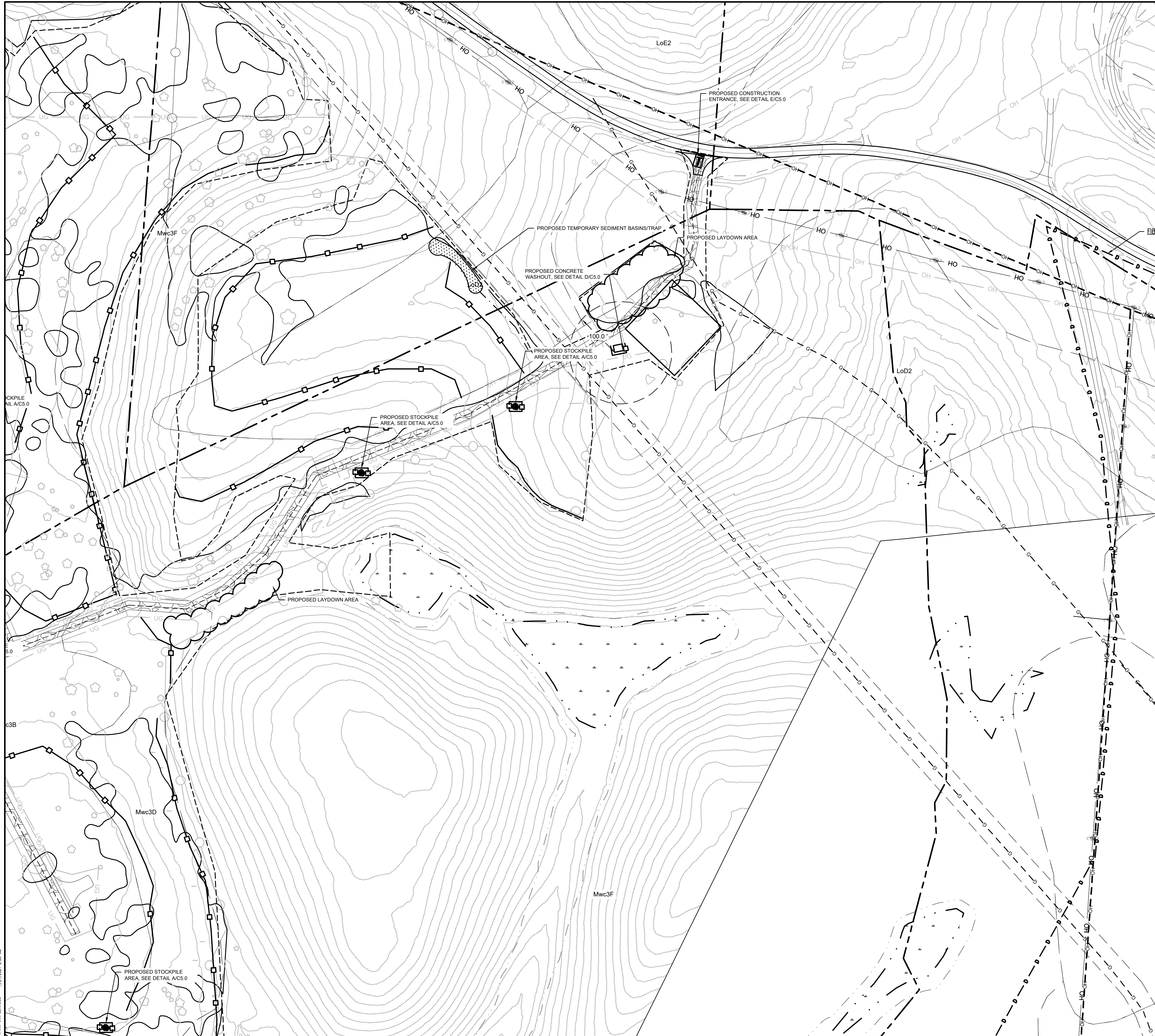

**DRAWING NOTES:**

1. ORTHOGRAPHIC IMAGERY OBTAINED FROM NOAA OFFICE FOR COASTAL MANAGEMENT TAKEN 11/12/2009. ACCESSED 10/16/2020
2. TOPOGRAPHIC DATA DERIVED FROM AERIAL FLIGHTS CONDUCTED ON 3/5/2021 BY HULL INC.
3. WETLAND DELINEATION PERFORMED 3/22/2021 BY WILLIAMS SALE PARTNERSHIP(WSP)
4. MITIGATION STREAMS, WETLAND AND WATER IMPOUNDMENTS FOR CONSOL MINING COMPANY, LLC'S MAHONING VALLEY D2100 AND D2100-2 PERMIT AREAS WERE PROVIDED BY CONSOL ON 12/01/2020.
5. PROPERTY BOUNDARIES APPROXIMATED USING DATA PROVIDED BY HARRISON COUNTY, OH PARCEL MAP VIEWER, ACCESSED 8/18/2020
6. SOILD INFO OBTAINED FROM USDA WEB SOIL SURVEY, ACCESSED 10/14/2020 NO FLOOD AREAS FOUND WITH PROJECT AREA ACCORDING TO FEMA NETIONAL FLOOD HAZARD LAYER VIEW. FIRM PANELS: 39067C0305D, 39067C0310D, 39067C0315D, 39067C0320D. ALL WITH EFFECTIVE DATE OF 5/3/2009. ACCESSED 2/16/2021.
7. UNDERGROUND UTILITIES LOCATED BY HULL INC. USING OHIO UTILITIES PROTECTION SERVICE MARKINGS IN MARCH 2021.

**LEGEND**

- 100' OFFSET FROM CONCRETE WASHOUT
- PROPOSED COMPOSITE FILTER SOCK
- PROPOSED FENCING
- EXISTING SOILS
- PROPOSED STOCKPILE AREA
- PROPOSED TEMPORARY CONSTRUCTION ENTRANCE
- PROPOSED TEMPORARY LAYDOWN AREA
- PROPOSED CONCRETE WASHOUT
- PROPOSED STORMWATER MANAGEMENT AREA
- PROPOSED LIMITS OF DISTURBANCE
- FEMA FLOODPLAINS
- PROPOSED SWALE
- EXISTING CONTOUR 10' INTERVAL
- LIMITS OF CONSTRUCTION ACTIVITY

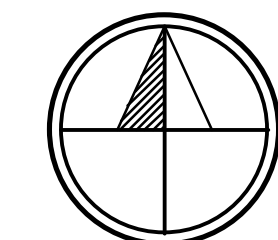
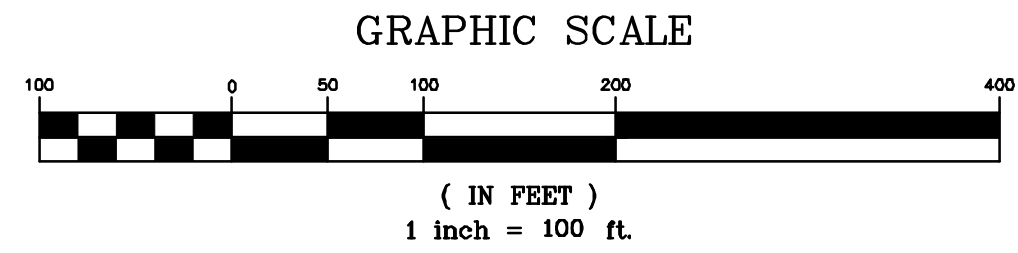

NAD83 OH-NORTHERN ZONE  
TRUE NORTH TO BE V.I.F.

DRAFT  
NOT FOR CONSTRUCTION

REV. No.	ZONE	DATE	BY
<b>NOTTINGHAM SOLAR</b>			
ATHENS TOWNSHIP		HARRISON COUNTY, OH	
<b>PRELIMINARY EROSION LAYOUT PLAN SHEET 11</b>			
<b>BQ ENERGY DEVELOPMENT, LLC.</b>			
PROJECT DEVELOPER 400 Market Street Industrial Park, Suite 32 Wappingers Falls, NY 12590			
<b>H&amp;A CRAWFORD &amp; ASSOCIATES</b>			
ENGINEERING, P.C. 4411 Route 9, Suite 200, Hudson New York 12534 tel: (518) 828-2700 www.crawfordandassociates.com fax: (518) 828-2723			
© COPYRIGHT			
DATE	DRAWN BY: JSC, JSD, JGM	FILE NO: 15204.24 Nottingham, OH\DWG\15204.24	
07/19/2021	DESIGNED BY: JSC	STORMWATER.DWG	
SCALE	CHECKED BY: JSC	C&A JOB#	DRAWING:
AS SHOWN	APPROVED BY: -	5204.24	C-1.45

P:\HW\BQ\15204.24\15204.24.dwg 7/19/2021 9:28 AM